3 East 65th Street
New York N.Y. 10065
212 570-6999

info@arteprimitivo.com

www.arteprimitivo.com

Arte Primitivo
Howard S. Rose Gallery, Inc.

Arte Primitivo Fine Pre-Columbian Art, Tribal Art & Classical Antiquities October 13th, 2021 AUCTION 103

Arte Primitivo

Howard S. Rose Gallery, Inc.

Fine Pre-Columbian Art, Tribal Art & Classical Antiquities

October 13th 2021

Fine Pre-Columbian Art, Tribal Art & Classical Antiquities

First Lot Closes: Wednesday, October 13th, 10:00 A.M. E.D.T.

Lots:381

Lots:196

Exhibition: Please call or email to schedule an appointment.

Monday – Friday 11 A.M. – 5 P.M.

Weekend Viewing: Saturday, October 9th -12 Noon to 4 P.M.

Viewing by appointment only

Rear cover Lot: 154 www.arteprimitivo.com (212) 570-6999 Front cover Lots: 195

Absentee, On-Line Auction Conditions of Sale

1. This is a vetted, on-line, absentee auction. **Each lot has a printed, estimated value range and the closing time of the lot. Each lot also has an unprinted reserve, which is generally about 1/2 of the low estimate, but may vary.** The estimates are intended as a guide only. The closing times listed are New York time (Eastern Daylight Time).

2. There are several ways to bid. You may see current bid standings and place bids 24 hours a day, 7 days a week on-line at www.arteprimitivo.com or you may bid manually by telephone, fax, e-mail or in person at the gallery. In any case, you must register to bid. On-line bidders will need a valid credit card to register. Manual bidders will also need a valid credit card, unless prior credit arrangements have been made.

3. On-line bidders will receive an e-mail notifying them if they have been outbid, as long as they bid at least one day prior to the lot closing time.

4. For manual bidders, we strongly recommend that you call, fax or e-mail your bids in, rather than using the Postal Service, especially if the sale date is less than a week away. Early bidding is recommended as one risks losing a lot if you are unable to reach us in time.

5. **A buyer's premium equal to 20%** will be added to the hammer price of each lot.

6. Payment is due, in full, upon receipt of invoice, unless specific other arrangements have been made prior to the auction. Lots will be shipped only after receipt of payment in full and in the order in which they are received. **Final invoices will not automatically be charged to your credit card unless requested via phone or email.** Credit card payments will be subject to a 5% surcharge due to credit card processing fees. You may choose to pay by check or bank wire, however, **all unpaid invoices, 30 days old will be charged to your credit card with the 5% credit card surcharge and a late fee equal to 1% of your total unpaid balance.** Failure to settle your auction invoice within 30 days may also, at our discretion, result in forfeiture of the lots as well as future bidding privileges. Should an invoice remain unpaid after 30 days and we are unable to collect via credit card, we then reserve the right to use at bidder's expense, any and all remedies available to us by law, to collect monies due, plus incurred fees and penalties, as stated.

7. New York State sales tax will be added to your invoice unless you are tax exempt, and we have a copy of your resale certificate on file or your lots are shipped out of state. No exceptions. As a service to our clients, we can arrange shipment of your purchase. Shipping charges listed on-line are estimates only and could vary slightly once shipment is made. Shipping and handling fees will be added to your domestic invoice unless items are picked up at the gallery. Domestic shipping will be via U.P.S. unless oversized or otherwise requested. Non USA shipping will be by Post, FEDEX or BAX / Schenker. Any applicable duty or VAT is the client's responsibility and may be charged to your credit card if charged back to us.

8. You may call the gallery prior to the closing times of the auction lots to place new bids or to check the status of your already placed bids and adjust them if necessary. Incoming bids will be accepted until the closing time of the individual lot, however, we strongly recommend not waiting until the last minute to place your bids as phone lines may be congested and it may take several minutes to log-in to your account.

9. Your bid, either written, oral or electronic grants Arte Primitivo the authority to protect you up to the limit set by you on your stated bid, but not to bid your full bid amount unless the next recorded bid below yours supports that limit. The buyer's premium will be added to your limit.

10. Only the current high bid will be disclosed by the electronic auctioneer, not the top bid. In the event of tied bids, the earliest received bid will be adjudged the high bidder.

11. The current high bid is determined by taking the second highest bid and increasing it by one increment. Bidding Increments are as follows:
Up to $750 — $25; $750 to 1,500 — $50; $1,500 to $3,000 — $100; $3,000 to $7,500 — $250; $7,500 to $15,000 — $500; over $15,000 — $1,000. Example: you bid $1000 on a lot which has a minimum bid/reserve of $500. Your bid is the highest received to date. The second highest bid received, to date, is $525. The current high bid is yours at $550. Any new bid received below your high bid of $1000 will automatically be topped by the auctioneer, bidding for your account.

12. No lot will hammer down while there is still bidding activity on it. If the lot closing time is less than 5 minutes away, any newly placed bid will extend that lot closing time for an additional 5 minutes, plus the remainder of that minute fraction. There is no limit as to how many 5 minute extensions may occur. When no bidding occurs for 5 minutes prior to the printed or extended closing time, the lot will then hammer to the highest bidder.

13. All lots are guaranteed genuine, as described both as to condition and authenticity. Sizes listed are the longest possible measure, excluding stands or mounts. Mounts are included with lots only when listed in the descriptions. Any lot may be returned within ten days if inaccurately described as to age or extent of damage. All returned lots must be adequately insured against loss or damage and must be received by us in the same condition as when shipped. Any dispute as to authenticity, must be made within three months of the sale date. After that period, all sales will be considered final. Accurately described lots are not returnable. Any lot returned after the consignor has been paid (65 days after auction closing date) will be for credit only. Prompt payment and pick-up is recommended to avoid late fees and late return situations.

14. Lots will be on view at the gallery for a period of two weeks, prior to the closing times, and during viewing hours. Multiple, color images. Condition reports and expanded descriptions of each lot may be viewed on-line at (www.arteprimitivo.com).

15. UNSOLD LOTS may be re-offered immediately after the auction in a new and separate UNSOLD LOTS auction. Bidders may offer any amount on an unsold lot, in increments of at least $25 per bid. Your highest bid offered will be the amount that the system recognizes as your bid. There will be no provision for a hidden, protective bid in the unsold lots auction. At the close of the auction, if your bid is the highest received, we will negotiate that bid with the consignor. Should the consignor judge the offer unacceptable, then there shall be no sale of that lot. If the offer is accepted, you will be invoiced for the bid price, plus the 20% buyer's premium and any applicable shipping charges or sales tax.

16. Auctioneer reserves the right to withdraw any lot for any reason, prior to the auction closing. We are not responsible for any typographical errors either in the printed catalogue or in the on-line catalogue. In the event of a system failure or loss of internet connection, auctioneer reserves the right to postpone any closing time and date of any unsold lots. We will execute absentee bids, at the bidders request, faithfully and to the best of our ability, but we assume no responsibility for errors, deletions or omissions. Any disputed lot may be re-offered or re-opened for extended bidding, at the auctioneers discretion.

Credits

SALE CATALOGUED BY
Howard S. Rose
Charles G. Moore
Claudine Colmenar-Rose

PHOTOGRAPHY
Gregory J. Adams

INSTALLATION
Charles G. Moore
Sarah Lettiere

LAYOUT AND DESIGN
Gregory J. Adams
Sarah Lettiere

SHIPPING DEPARTMENT
Victor Carreno
Fabio Duran

LICENSED AUCTIONEER
Howard S. Rose
N.Y.C. Dept. of Consumer Affairs
License # 2025488

Condition reports and expanded descriptions available at www.arteprimitivo.com

1. Olmec Grayware Bowl
Las Bocas, Mexico. Ca. 400-100 B.C. 5"H. x 9-1/4"D.
NYC collection; Ex. Edward H. Merrin Gallery, Inc., NYC., 1968-69.
Est. $2,500-$3,500 Closing: Wednesday, October 13th, 10:00 A.M.

2. Olmec Blackware Pottery Duck
Mexico. Ca. 1000-600 B.C. 7-3/8"H. x 8"L.
Private FL. collection. Ex. Barry Kernerman, Toronto,
ex. Samuel Dubiner collection, Tel Aviv, Israel, acquired 1960's.
Est. $4,000-$6,000 Closing: Wednesday, October 13th, 10:02 A.M.

3. Olmec Decorated Bowls (2)
Mexico. Ca. 1000-600 B.C. 4"H. x 5-3/4"D. & 2-7/8"H. x 5-5/8"D.
Private FL. collection. Ex. Barry Kernerman, Toronto,
ex. Samuel Dubiner collection, Tel Aviv, Israel, acquired 1960's.
Est. $1,500-$2,500 Closing: Wednesday, October 13th, 10:04 A.M.

4. Olmec Feathered Serpent Bowl
Mexico. Ca. 1000-600 B.C. 2-1/4"H. x 7-3/4"D.
Ex. private collection of a California attorney,
acquired from Heather James Gallery, 5/28/98.
Est. $1,000-$1,500 Closing: Wednesday, October 13th, 10:06 A.M.

5. Olmec Carved Decorated Bowl
Old label affixed to base: "San Baltasar Temascalac (Pue.)" Mexico.
Ca. 1000-600 B.C. 2-1/4"H. x 7-1/4"D.
Ex. private collection of a California attorney,
acquired from Heather James Gallery, 5/28/98.
Est. $800-$1,200 Closing: Wednesday, October 13th, 10:08 A.M.

6. Olmec Miniature Decorated Lidded Box
Las Bocas, Mexico. Ca. 600 B.C. 1-1/8"H. x 3-1/8"L. x 1-3/8"W.
NYC collection; Ex. Edward H. Merrin Gallery, Inc., NYC., 1960's.
Est. $800-$1,200 Closing: Wednesday, October 13th, 10:10 A.M.

7. Olmec Dark Greenstone Disc Mask with Flaming Brows (3)
Mexico. Ca. 1000-800 B.C.
2-1/4"L. x 1-7/8"H. & 5-1/2" x 5-3/4".
NYC collection; Ex. The Bactria Corp., NYC.,
1960's-1970's, to Edward H.
Merrin Gallery, NYC. 1970's.
Est. $1,500-$2,500
Closing: Wednesday,
October 13th, 10:12 A.M.

8. Izapan Cacique Cinnabar Container
Chiapas, Mexico. Ca. 300 B.C. - 100 A.D.
3-1/2"H. x 1-3/4"W.
From the family collection of Angelina Abrego,
Las Vegas, NV, who moved to US
with her collection in 1966. By descent
to her grand daughter. # 39911.
Est. $12,000-$15,000
Closing: Wednesday,
October 13th, 10:14 A.M.

9. Olmec Jadeite Small Abstract Mosaic Face (7)
Mexico. Ca. 1000-600 B.C. 1-1/16" to 2-5/8"L.
NYC collection; Ex. Edward H. Merrin Gallery, Inc., NYC., 1968-69.
Est. $6,000-$9,000 Closing: Wednesday, October 13th, 10:16 A.M.

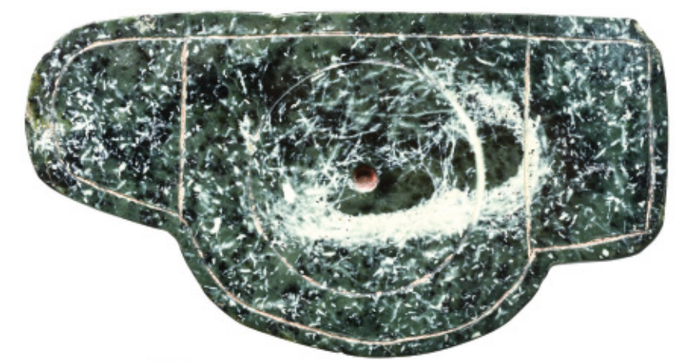

11. Olmec Jade Bird Pendant
Mexico. Ca. 1000-600 B.C. 1-3/4"H. x 2-1/2"L.
NYC collection; Ex. Edward H. Merrin Gallery, Inc., NYC., 1968-69.
Est. $1,500-$2,500 Closing: Wednesday, October 13th, 10:20 A.M.

10. Olmec Dark Greenstone Duck Head Spoon Pendant
Mexico. Ca. 1000-600 B.C.
4-7/8"L. x 2-5/8"W.
NYC collection, ex. Curtis Katz collection,
NYC., 1968-1969. NYC.,
to Veracruzana Corp., NYC., 1970's,
to Edward H. Merrin Gallery, NYC. 1970's.
Est. $4,000-$6,000 Closing: Wednesday,
October 13th, 10:18 A.M.

12. Olmec Jade Figural Piercer
Mexico. Ca. 1000-600 B.C.
5-3/8"L.
Private FL. collection.
Ex. Barry Kernerman, Toronto,
ex. Samuel Dubiner collection,
Tel Aviv, Israel, acquired 1960's.
Est. $3,000-$5,000
Closing: Wednesday,
October 13th, 10:22 A.M.

13. Olmec Large Blue-Green Jade Incised Spoon Pendant
Mexico. Ca. 1000-800 B.C. 4-3/4"L. x 2-3/8"W.
NYC collection; Ex. Edward H. Merrin Gallery, Inc., NYC., 1970's.
Est. $2,000-$3,000 Closing: Wednesday, October 13th, 10:24 A.M.

14. Olmec Jadeite Celt
Mexico. Ca. 1000-600 B.C.
3-1/2"L. x 1-5/8"W.
NYC collection;
Ex. Edward H. Merrin Gallery, Inc., NYC., 1970's.
Ex. Marianne and Robert Huber, 1960's.
Est. $800-$1,200
Closing: Wednesday, October 13th, 10:26 A.M.

15. Olmec Green Jadeite Palette
Mexico. Ca. 1000-600 B.C. 3-3/4"L. x 1-1/8"W.
NYC collection; Ex. Veracruzana Inc. NYC 1960's;
to Edward H. Merrin Gallery, Inc., 1970's.
Est. $3,000-$5,000 Closing: Wednesday, October 13th, 10:28 A.M.

16. Olmec Large Speckled Greenstone Celt Pendant
Mexico / Costa Rica.
Ca. 1000-600 B.C.
8"L. x 2-1/4"W.
NYC collection,
ex. Curtis Katz collection, NYC., 1968-1969. NYC.,
to Veracruzana Corp., NYC., 1970's, to Edward H. Merrin Gallery, NYC. 1970's.
Est. $1,200-$1,800
Closing: Wednesday, October 13th, 10:30 A.M.

17. Olmec Speckled Jade Large Spoon Pendant
Mexico. Ca. 1000-600 B.C. 5-3/4"L. x 2-1/2"W.
NYC collection, ex. Curtis Katz collection, NYC.,
1968-1969. NYC., to Veracruzana Corp., NYC., 1970's,
to Edward H. Merrin Gallery, NYC. 1970's.
Est. $2,000-$3,000 Closing: Wednesday, October 13th, 10:32 A.M.

18. Olmec Jade Tooth Pendant & Dangler (2)
Mexico. Ca. 1000-600 B.C. & 200 B.C.-200 A.D. 4-1/8"L. & 3-1/4"L.
NYC collection, ex. Curtis Katz collection, NYC.,
1968-1969. NYC., to Veracruzana Corp., NYC., 1970's,
to Edward H. Merrin Gallery, NYC. 1970's.
Est. $500-$750 Closing: Wednesday, October 13th, 10:34 A.M.

23. Xocipala Greenstone Pinch Bowl
Mexico. Ca. 1000-600 B.C. 2"H. x 6-3/4"D.
NYC collection; Ex. Edward H. Merrin personal collection, 1968-69.
Est. $2,500-$3,500 Closing: Wednesday, October 13th, 10:44 A.M.

19. Olmecoid Greenstone Standing Female Figure Wearing a Mask
Mexico. Ca. 600 B.C. 3-1/4"H. x 1-3/4"W.
NYC collection; Ex. Veracruzana Inc. NYC 1960's;
to Edward H. Merrin Gallery, Inc., 1970's.
Est. $2,500-$3,500 Closing: Wednesday, October 13th, 10:36 A.M.

20. Olmecoid Decorated Hammer Stone
Guerrero, Mexico. Ca. 600 B.C. 4-1/2"H. x 4"W.
Collection of Hilda Tijou, California,
acquired 1960's and prior, by descent to her granddaughter.
Est. $1,000-$1,500 Closing: Wednesday, October 13th, 10:38 A.M.

21. Olmec Jade Beads (34)
Guerrero, Mexico. Ca. 1000-600 B.C. 22"L.
NYC collection; Ex. Edward H. Merrin Gallery, Inc., NYC., 1980's.
Est. $1,000-$1,500 Closing: Wednesday, October 13th, 10:40 A.M.

22. Olmec Greenstone Piercer
Mexico. Ca. 1000-600 B.C. 4-3/4"L.
NYC collection; Ex. Veracruzana Inc. NYC 1960's;
to Edward H. Merrin Gallery, Inc., 1970's.
Est. $800-$1,200 Closing: Wednesday, October 13th, 10:42 A.M.

24. Olmec Large Greenstone Celt
Mexico. Ca. 900-600 B.C. 14-1/2"L. x 3-1/2"W.
NYC collection; Ex. Edward H. Merrin Gallery, Inc., NYC.,
1970's to 1980's.
Est. $5,000-$8,000 Closing: Wednesday, October 13th, 10:46 A.M.

25. Tlatilco Pretty Lady
Tlatilco, Mexico. Ca. 1150-550 BC.
6-5/8"H. x 3-1/8"W.
NYC collection. Ex. The Merrin Gallery,
acquired from Arte Primitivo, NYC.
Est. $1,000-$1,500
Closing: Wednesday,
October 13th, 10:48 A.M.

26. Tlatilco Double-Face Pretty Lady
Tlatilco, Mexico. Ca. 1150-550 B.C.
4-3/8"H. x 2"W.
NYC collection, Ex. The Merrin Gallery,
Ex. Arte Primitivo Gallery, NYC.
Est. $2,500-$3,500
Closing: Wednesday,
October 13th, 10:50 A.M.

31. Chupicuaro Face Bowl
Chupicuaro, Mexico. Ca. 400-100 B.C. 3-3/4"H. x 9"D.
Private Nevada collection. Ex. Dr. David Harner collection, Arkansas,
1950's-1960's, collection # ST3.
Est. $600-$900 Closing: Wednesday, October 13th, 11:00 A.M.

32. Chupicuaro Flat Standing Figure
Chupicuaro, Mexico.
Ca. 1000 B.C.
8"H. x 4-7/8"W.
Acquired Arte Primitivo,
auct. 70, lot 3,
ex. Carolyn and Walter
Foxworth collection,
acquired 1960's - 1970's.
Est. $2,500-$3,500
Closing: Wednesday,
October 13th, 11:02 A.M.

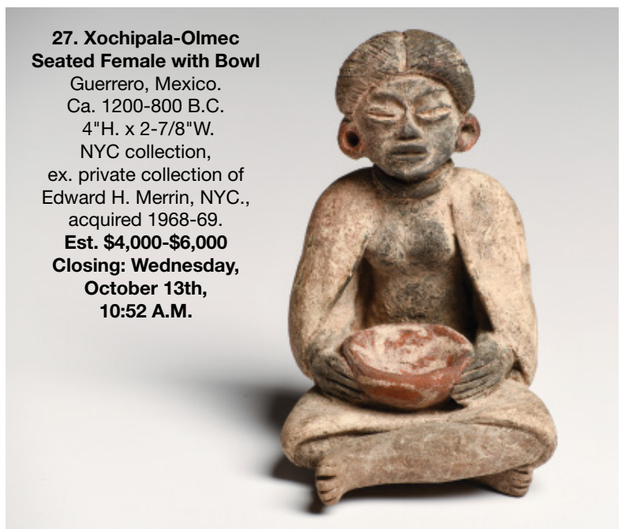

27. Xochipala-Olmec Seated Female with Bowl
Guerrero, Mexico.
Ca. 1200-800 B.C.
4"H. x 2-7/8"W.
NYC collection,
ex. private collection of
Edward H. Merrin, NYC.,
acquired 1968-69.
Est. $4,000-$6,000
Closing: Wednesday,
October 13th,
10:52 A.M.

28. Chupicuaro Bowls with Geometric Designs (2)
Chupicuaro, Mexico. Ca. 400-100 B.C. 6"H. & 4-1/4"H.
Private Nevada collection. Ex. Dr. David Harner collection, Arkansas,
1950's-1960's, collection # CHU-141.
Est. $1,000-$1,500 Closing: Wednesday, October 13th, 10:54 A.M.

33. Chupicuaro Geometric Decorated Bowl
Chupicuaro, Mexico. Ca. 400-100 B.C. 4"H. x 7-3/4"D.
Private Nevada collection. Ex. Dr. David Harner collection, Arkansas,
1950's-1960's, collection # CH397.
Est. $500-$800 Closing: Wednesday, October 13th, 11:04 A.M.

34. Chupicuaro Massive Decorated Tripod Bowl
Chupicuaro, Mexico. Ca. 400-100 B.C. 7-1/4"H. x 19-1/2"D.
Private Nevada collection.
Ex. Dr. David Harner collection, Arkansas, 1950's-1960's.
Est. $2,500-$3,500 Closing: Wednesday, October 13th, 11:06 A.M.

29. Chupicuaro Bowls with Red Rims (2)
Chupicuaro, Mexico. Ca. 400-100 B.C. 4-1/4"H. & 4-3/8"H.
Private Nevada collection. Ex. Dr. David Harner collection, Arkansas,
1950's-1960's, collection #s M112 and CH446.
Est. $1,000-$1,500 Closing: Wednesday, October 13th, 10:56 A.M.

30. Chupicuaro Decorated Tripod Bowl
Chupicuaro, Mexico. Ca. 400-100 B.C. 7-3/8"H. x 10"D.
Private Nevada collection. Ex. Dr. David Harner collection,
Arkansas, 1950's-1960's, collection # CH.84.
Est. $500-$800 Closing: Wednesday, October 13th, 10:58 A.M.

35. Michoacan Decorated Tripod Bowl
Michoacan, Mexico. Ca. 550-100 B.C. 3-3/4"H. x 6-1/8"D.
The Andy Williams Collection, to family by descent. Ex. John Huston
collection, brokered by Billy Pearson, SF, California, 1985.
Est. $500-$750 Closing: Wednesday, October 13th, 11:08 A.M.

36. Chupicuaro Polychrome Decorated Bird Vessel
Chupicuaro, Mexico. Ca. 400-100 B.C. 6-1/2"H. x 8-1/4"W.
Private Nevada collection.
Ex. Dr. David Harner collection, Arkansas, 1950's-1960's, CHU.343, 503
Est. $1,000-$1,500 Closing: Wednesday, October 13th, 11:10 A.M.

37. Chupicuaro Redware Bowl with Bird Decoration
Chupicuaro, Mexico. Ca. 400-100 B.C. 3-1/4"H. x 9-1/8"D.
Ex. private collection of a California attorney,
acquired from Ron Messick Gallery, Santa Fe, 2002.
Est. $600-$900 Closing: Wednesday, October 13th, 11:12 A.M.

38. Chupicuaro Small Decorated Bowls (2)
Chupicuaro, Mexico. Ca. 400-100 B.C. 2-5/8"H. & 3"H.
Private Nevada collection. Ex. Dr. David Harner collection,
Arkansas, 1950's-1960's, collection # CH393.
Est. $600-$900 Closing: Wednesday, October 13th, 11:14 A.M.

39. Chupicuaro Very Large Tripod Bowl
Chupicuaro, Mexico. Ca. 400-100 B.C. 8-1/2"H. x 14-1/4"D.
Private Nevada collection. Ex. Dr. David Harner collection,
Arkansas, 1950's-1960's, collection # CH.46.
Est. $800-$1,200 Closing: Wednesday, October 13th, 11:16 A.M.

40. Michoacan Bowl with Floral Painting
Michoacan, Mexico. Ca. 400-100 B.C. 3-1/2"H. x 9-1/2"D.
Private Nevada collection. Ex. Dr. David Harner collection,
Arkansas, 1950's-1960's.
Est. $600-$900 Closing: Wednesday, October 13th, 11:18 A.M.

41. Teotihuacan Serpentine Figure
Mexico. Ca. 200-400 A.D. 3-5/8"H. x 2"W.
NYC collection;
Ex. Veracruzana Inc. NYC 1960's;
to Edward H. Merrin Gallery, Inc., 1970's.
Est. $1,000-$1,500 Closing: Wednesday,
October 13th, 11:20 A.M.

42. Teotihuacan Blackware Vessel
Mexico. Ca. 400-100 B.C.
5-1/4"H. x 3-3/4"W.
NYC collection,
Ex. The Merrin Gallery, NYC. 1980's-1990's.
Est. $1,000-$1,500
Closing: Wednesday,
October 13th, 11:22 A.M.

43. Michoacan Decorated Olla
Mexico. Ca. 100 B.C. - 250 A.D. 9-1/2"D. x 7"H.
Ex. private collection of a California attorney,
acquired from Arte Primitivo, auct. 65, lot 57, ex. private AZ collection.
Est. $800-$1,200 Closing: Wednesday, October 13th, 11:24 A.M.

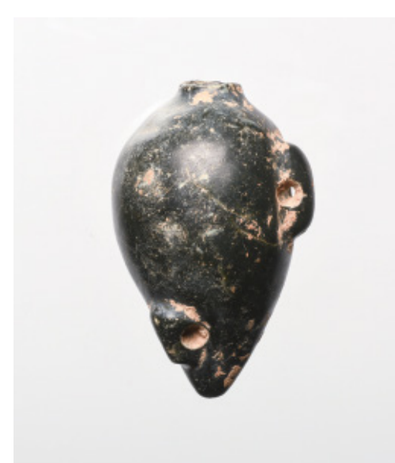

44. Michoacan Miniature TzinTzunTzan Tripod Vessels (4)
Michoacan, Mexico. Ca. 400-100 B.C. 1-1/8" to 1-3/8"H.
Collection of Albert J. and Monique Grant, NYC.,
acquired 1950's-1960's. Item #'s 4, 236 & no #'s.
Est. $1,000-$1,500 Closing: Wednesday, October 13th, 11:26 A.M.

45. Michoacan Tripod Bowls Vessel
Tzin-Tzun-Tzan, Michoacan, Mexico. Ca. 400-100 B.C.
4-1/2"H. x 12-3/4"W.
Ex. private collection of a California attorney,
acquired from Dave DeRoche Gallery, SF, 2001.
Est. $1,000-$1,500
Closing: Wednesday, October 13th, 11:28 A.M.

46. Mezcala Graystone Frog Effigy
Guerrero, Mexico. Ca. 400 B.C. 4-1/4"L. x 2-1/2"W.
NYC collection; Ex. Alan C. Lapiner
to Veracruzana Inc. NYC 1960's;
to Edward H. Merrin Gallery, Inc., 1970's.
Est. $800-$1,200
Closing: Wednesday, October 13th, 11:30 A.M.

47. Mezcala Stone Votive Water Vessel Pendant
Guerrero, Mexico. Ca. 400 B.C. 2-1/4"L. x 1-5/8"W.
NYC collection. Ex. Alberto Ulrich collection, Italy,
by descent from mother, early 1980's.
Est. $600-$900
Closing: Wednesday, October 13th, 11:32 A.M.

48. Mezcala Stone Standing Figure
Guerrero, Mexico. Ca. 400 B.C. 6"H. x 1-7/8"W.
Ex. William D. Colburn, Los Angeles,
late 1950's- early 1960's. To family by descent.
Est. $500-$800
Closing: Wednesday, October 13th, 11:34 A.M.

49. Mezcala Jadeite Mother & Child Double-Sided Pendant
Guerrero, Mexico. Ca. 400 B.C. 2-3/4"L. x 1-1/4"W.
NYC collection, Ex. The Merrin Gallery, acquired 1980's. Ex. Frances Pratt, Carlo Gay 1960's.
Ex. Jean Louis Sonnery, Paris, 1950's-1960's.
Est. $1,200-$1,800
Closing: Wednesday, October 13th, 11:36 A.M.

50. Mezcala Stone Figural Pendants (2)
Guerrero, Mexico.
Ca. 400 B.C.
3-3/8"H. & 3"H.
NYC collection;
Ex. Veracruzana Inc.
NYC 1960's;
to Edward H. Merrin Gallery, Inc., 1970's.
Est. $1,000-$1,500
Closing: Wednesday, October 13th, 11:38 A.M.

55. Chontal Greenstone Maskette
Guerrero, Mexico. Ca. 500-200 B.C. 4-1/2"H. x 3-5/8"W.
Ex. Sotheby's, 5/17/1994, sale 6562, lot 140.
Est. $8,000-$12,000 Closing: Wednesday, October 13th, 11:48 A.M.

56. Chontal Greenstone Maskette
Guerrero, Mexico. Ca. 400-200 B.C. 4-1/2"H. x 3-3/8"W.
NYC collection, Ex. The Merrin Gallery, NYC. 1980's-1990's.
Ex. private European collection.
Est. $4,000-$6,000 Closing: Wednesday, October 13th, 11:50 A.M.

51. Mezcala Hardstone Standing Figure
Guerrero, Mexico. Ca. 400 B.C. 6-1/2"H. x 2-1/4"W.
Ex. William D. Colburn, Los Angeles, late 1950's- early 1960's. To family by descent.
Est. $1,500-$2,500
Closing: Wednesday, October 13th, 11:40 A.M.

52. Mezcala Speckled Greenstone Figure
Guerrero, Mexico. Ca. 400 B.C. 5-5/8"H. x 2"W.
Ex. William D. Colburn, Los Angeles,
late 1950's- early 1960's.
To family by descent.
Est. $1,500-$2,500
Closing: Wednesday, October 13th, 11:42 A.M.

53. Mezcala Standing Stone Figure
Guerrero, Mexico.
Ca. 400 B.C.
8-1/4"H. x 2-7/8"W.
Ex. Harmer Rooke Galleries, NYC,
Sale # XLIII, lot 016,
with gallery label affixed.
Est. $2,500-$3,500
Closing: Wednesday, October 13th, 11:44 A.M.

54. Mezcala Small Figure & Animal (2)
Guerrero, Mexico. Ca. 400 B.C. 3-1/4"H. & 2-3/8"H.
NYC collection. Ex. Alberto Ulrich collection,
Italy, by descent from mother, early 1980's.
Est. $600-$900 Closing: Wednesday, October 13th, 11:46 A.M.

57. Mezcala Greenstone Head Pendant
Guerrero, Mexico. Ca. 400 B.C.
2-3/8"L. x 1-5/8"W.
NYC collection; Ex. Edward H. Merrin Gallery, Inc., NYC., 1968-69.
Est. $800-$1,200 Closing: Wednesday, October 13th, 11:52 A.M.

58. Mezcala Stone Anthropomorphic Figure
Guerrero, Mexico. Ca. 400 B.C.
5"H. x 2-3/4"W.
Private collection of a Stamford, CT. physician, acquired 1980's at a UK auction.
Est. $700-$1,000 Closing: Wednesday, October 13th, 11:54 A.M.

59. Mezcala Black & White Stone Standing Figure
Guerrero, Mexico. Ca. 400 B.C.
8-1/2"H. x 2-7/8"W.
Ex. Harmer Rooke Galleries, NYC, lot 164., 1970's, with gallery label affixed.
Est. $2,500-$3,500 Closing: Wednesday, October 13th, 11:56 A.M.

60. Chontal Large
Serpentine Standing Figure
Guerrero, Mexico. Ca. 400-200 B.C.
12-3/8"H. x 5"W.
Private FL. collection.
Ex. Barry Kernerman, Toronto,
ex. Samuel Dubiner collection,
Tel Aviv, Israel, acquired 1960's.
Est. $5,000-$8,000
Closing: Wednesday,
October 13th, 11:58 A.M.

61. Chontal Large
Serpentine Standing Figure
Guerrero, Mexico.
Ca. 400-200 B.C. 13-3/4"H. x 4"W.
Private FL. collection.
Ex. Barry Kernerman, Toronto,
ex. Samuel Dubiner collection,
Tel Aviv, Israel, acquired 1960's.
Est. $5,000-$8,000 Closing: Wednesday,
October 13th, 12:00 Noon

62. Mezcala Large
Serpentine Standing Figure
Guerrero, Mexico. Ca. 400 B.C.
13"H. x 3-3/4"W.
Private FL. collection.
Ex. Barry Kernerman, Toronto,
ex. Samuel Dubiner collection,
Tel Aviv, Israel, acquired 1960's.
Est. $5,000-$8,000 Closing: Wednesday,
October 13th, 12:02 P.M.

63. Teotihuacan
Figural Lidded Urn
Mexico. Ca. 500-800 A.D.
14-3/4"H. x 7"W.
NYC collection; Ex. Edward
H. Merrin Gallery, Inc., NYC.,
Ex. Santamarina Private
collection Florida/Chicago,
before 1965.
Est. $4,000-$6,000
Closing: Wednesday,
October 13th, 12:04 P.M.

64. Colima Gray-Greenstone
Figural Pendant
Colima, Mexico.
Ca. 100 B.C.-250 A.D. 2"H.
NYC collection;
Ex. Edward H. Merrin Gallery,
Inc., NYC., 1968-69.
Est. $1,200-$1,800 Closing:
Wednesday, October 13th,
12:06 P.M.

65. Colima Gray Stone
Bangle with Birds
Colima, Mexico. Ca. 100 B.C.-250
A.D. 5-1/2"W.
Private Nevada collection.
Ex. Dr. David Harner collection,
Arkansas, 1950's-1960's.
Est. $800-$1,200 Closing:
Wednesday,
October 13th, 12:08 P.M.

66. Colima Greenstone Lizard Pendant
Colima, Mexico.
Ca. 100 B.C.-250 A.D. 2-7/8"L.
NYC collection;
Ex. Veracruzana Inc. NYC 1960's;
to Edward H. Merrin Gallery, Inc., 1970's.
Est. $1,000-$1,500 Closing: Wednesday,
October 13th, 12:10 P.M.

67. Colima Stone
Zoomorphic Stone Pendant
Colima, Mexico. Ca. 100 B.C.-250 A.D.
4-1/2"L.
Private Nevada collection.
Ex. Dr. David Harner collection,
Arkansas, 1950's-1960's, collection # J93.10.
Est. $600-$900 Closing: Wednesday,
October 13th, 12:12 P.M.

68. Colima Shell Thumb Rests (3)
Colima, Mexico. Ca. 600-900 A.D. 1-3/8" to 1-5/8"L.
NYC collection; Ex. Veracruzana Inc. NYC 1960's;
to Edward H. Merrin Gallery, Inc., 1970's.
Est. $1,000-$1,500 Closing: Wednesday, October 13th, 12:14 P.M.

69. Colima Lidded Bowl with Figures & Snakes
Colima, Mexico. Ca. 100 B.C. - 250 A.D. 6"H. x 6-3/4"D.
Private Nevada collection. Ex. Dr. David Harner collection, Arkansas,
1950's-1960's, collection # V.105.
Est. $800-$1,200 Closing: Wednesday, October 13th, 12:16 P.M.

70. Colima Large Sitting Dog
Colima, Mexico. Ca. 100 B.C.-250 A.D. 15-1/4"L. x 12-1/8"H.
Private NYC physician's collection.
Ex. Abraham & Jean Sherr collection, acquired late 1950's-1960's.
Published: Arte Primitivo Gallery, auct. 62, lot 26.
Est. $6,000-$9,000 Closing: Wednesday, October 13th, 12:18 P.M.

71. Colima Redware Howling Dog
Colima, Mexico. Ca. 100 B.C.-250 A.D. 14"L. x 6-1/2"H.
Private NYC physician's collection. Published Arte Primitivo Gallery, 2016.Ex. Estate collection of Marion Lynton, acquired from N.D. Bunschoten, Amsterdam, 1975, with original certificate and photographs. Exhibited: Cologne, Ruatenstrauch-Joest Museum, Out of the Depths, Tomb Figures of West Mexico, July 4th, 1986 - January 11th, 1987.
Est. $3,000-$5,000 Closing: Wednesday, October 13th, 12:20 P.M.

74. Colima Small Brownware Dog
Colima, Mexico. Ca. 100 B.C. - 250 A.D. 6"H. x 9-3/4"L.
The Andy Williams Collection, to family by descent.
Ex. John Huston collection, brokered by Billy Pearson, SF, California, 1985.
Est. $1,500-$2,500 Closing: Wednesday, October 13th, 12:26 P.M.

75. Colima Redware Chubby Dog
Colima, Mexico. Ca. 100 B.C. - 250 A.D. 8"H. x 14"L.
Private Nevada collection. Ex. Dr. David Harner collection, Arkansas, 1950's-1960's, collection # M322.
Est. $1,500-$2,500 Closing: Wednesday, October 13th, 12:28 P.M.

72. Colima Feline Olla
Colima, Mexico. Ca. 100 B.C. - 250 A.D. 6-1/2"H. x 9-3/4"L.
Ex. Private Hollywood, CA. collection, acquired Ron Messick Fine Art, Santa Fe.
Est. $4,000-$6,000 Closing: Wednesday, October 13th, 12:22 P.M.

73. Colima Redware Dog Vessel
Colima, Mexico. Ca. 100 B.C. - 250 A.D. 9-1/4"H. x 13"L.
The Andy Williams Collection, to family by descent. Ex. John Huston collection, brokered by Billy Pearson, SF, California, 1985.
Est. $1,200-$1,800 Closing: Wednesday, October 13th, 12:24 P.M.

76. Colima Redware Dog with Bared Teeth
Colima, Mexico. Ca. 100 B.C. - 250 A.D. 10-3/4"H. x 16-1/4"L.
Private Nevada collection. Ex. Dr. David Harner collection, Arkansas, 1950's-1960's, collection # AT60.
Est. $1,500-$2,500 Closing: Wednesday, October 13th, 12:30 P.M.

77. Jalisco Black & Tan Playing Dogs
Jalisco, Mexico. Ca. 100 B.C.-250 A.D. 8"L. x 5-1/8"H.
Private NYC physician's collection. Ex. Splendors of the World Gallery, 2015, acquired from above at San Francisco Tribal Art Show.
Ex. Dr. Peter Arnovick Collection, Los Altos, CA., acquired 1970's.
Ex. Charles Benton collection, Chicago, ILL., acquired 1960's.
Est. $3,000-$5,000 Closing: Wednesday, October 13th, 12:32 P.M.

78. Colima Dog Vessel with Faces
Colima, Mexico. Ca. 100 B.C. - 250 A.D. 6-1/2"H. x 10"L.
Ex. private collection of a California attorney, acquired from Arte Primitivo, auct. 33, lot # 031, ex. private NYC collection.
Est. $2,500-$3,500 Closing: Wednesday, October 13th, 12:34 P.M.

79. Nayarit Double-Headed Dog
Nayarit, Mexico. Ca. 100 B.C. - 250 A.D. 5-3/8"H. x 10"L.
The Andy Williams Collection, to family by descent. Ex. John Huston collection, brokered by Billy Pearson, SF, California, 1985.
Est. $1,200-$1,800 Closing: Wednesday, October 13th, 12:36 P.M.

80. Chinesco Curled & Decorated Pup
Nayarit, Mexico. Ca. 100 B.C. - 250 A.D. 4-5/8"H. x 7"W.
The Andy Williams Collection, to family by descent. Ex. John Huston collection, brokered by Billy Pearson, SF, California, 1985.
Est. $1,500-$2,500 Closing: Wednesday, October 13th, 12:38 P.M.

81. Chinesco Curled & Decorated Pup
Nayarit, Mexico. Ca. 100 B.C. - 250 A.D. 5-1/2"H. x 7-1/2"L.
The Andy Williams Collection, to family by descent. Ex. John Huston collection, brokered by Billy Pearson, SF, California, 1985.
Est. $1,500-$2,500 Closing: Wednesday, October 13th, 12:40 P.M.

82. Colima Redware Double Duck Vessel
Colima, Mexico. Ca. 100 B.C.-250 A.D. 9-3/4"W. x 6-3/4"H.
Private NYC physician's collection. Ex. Braunstein collection, Las Vegas, NV., collection #M73, acquired from Dr. David Harner collection, Arkansas, acquired 1940's-1950's.
Est. $4,000-$6,000 Closing: Wednesday, October 13th, 12:42 P.M.

83. Colima Triple Ducks Vessel
Colima, Mexico. Ca. 100 B.C. - 250 A.D. 10"W. x 3-3/4"H.
Acquired Arte Primitivo, auct. re18, lot # 080, 2016, ex. Private Nevada collection, ex. Dr. David Harner collection, Arkansas, 1950's-1960's.
Est. $2,000-$2,500 Closing: Wednesday, October 13th, 12:44 P.M.

84. Colima Redware Parrot
Colima, Mexico. Ca. 100 B.C.-250 A.D. 9-1/2"H. x 11"L.
NYC collection; Ex. Edward H. Merrin Gallery, Inc., NYC., 1970's to 1980's.
Est. $1,500-$2,500 Closing: Wednesday, October 13th, 12:46 P.M.

85. Colima Long Beaked Bird
Colima, Mexico. Ca. 100 B.C. - 250 A.D. 7-3/4"H. x 8"L.
NYC collection, Ex. The Merrin Gallery, NYC. 1980's-1990's.
Est. $2,500-$3,500 Closing: Wednesday, October 13th, 12:48 P.M.

86. Colima Redware Tripod Parrot Vessel
Colima, Mexico. Ca. 100 B.C. - 250 A.D. 6-1/2"H. x 8-3/4"W.
NYC collection, ex. Curtis Katz collection, NYC., 1968-1969. NYC., to Veracruzana Corp., NYC., 1970's, to Edward H. Merrin Gallery, NYC. 1970's.
Est. $800-$1,200 Closing: Wednesday, October 13th, 12:50 P.M.

87. Chinesco Small Curled Dog
Nayarit, Mexico. Ca. 100 B.C. - 250 A.D. 4"H. x 4-7/8"L.
The Andy Williams Collection, to family by descent. Ex. John Huston collection, brokered by Billy Pearson, SF, California, 1985.
Est. $600-$900 Closing: Wednesday, October 13th, 12:52 P.M.

88. Colima Skinny Curled Dog
Colima, Mexico. Ca. 100 B.C. - 250 A.D. 4-1/4"H. x 10"L.
The Andy Williams Collection, to family by descent. Ex. John Huston collection, brokered by Billy Pearson, SF, California, 1985.
Est. $600-$900 Closing: Wednesday, October 13th, 12:54 P.M.

89. Colima Horned Toads (2)
Colima, Mexico. Ca. 100 B.C. - 250 A.D. 5-1/4"L. & 6"L.
Private Nevada collection. Ex. Dr. David Harner collection, Arkansas, 1950's-1960's, collection # 11.38, BH.03.65.
Est. $400-$600 Closing: Wednesday, October 13th, 12:56 P.M.

90. Colima Grayware Quadruple Head Bowl
Colima, Mexico. Ca. 100 B.C. - 250 A.D. 4"H. x 6-1/2"D.
Private Nevada collection. Ex. Dr. David Harner collection, Arkansas, 1950's-1960's, collection # BH.03.126.
Est. $600-$900 Closing: Wednesday, October 13th, 12:58 P.M.

91. Colima Redware Figural Vessel
Colima, Mexico. Ca. 100 B.C. - 250 A.D. 6-1/8"H. x 7-1/4"D.
Ex. private collection of a California attorney, acquired from Arte Primitivo Gallery, November 2001, Lot No. 30.
Est. $600-$900 Closing: Wednesday, October 13th, 1:00 P.M.

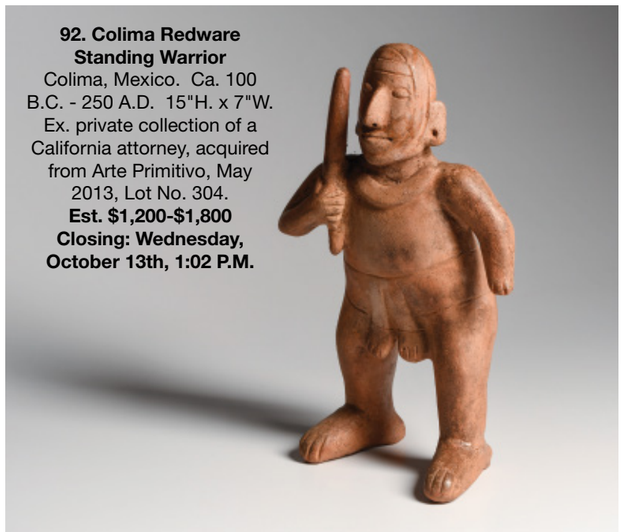

92. Colima Redware Standing Warrior
Colima, Mexico. Ca. 100 B.C. - 250 A.D. 15"H. x 7"W.
Ex. private collection of a California attorney, acquired from Arte Primitivo, May 2013, Lot No. 304.
Est. $1,200-$1,800 Closing: Wednesday, October 13th, 1:02 P.M.

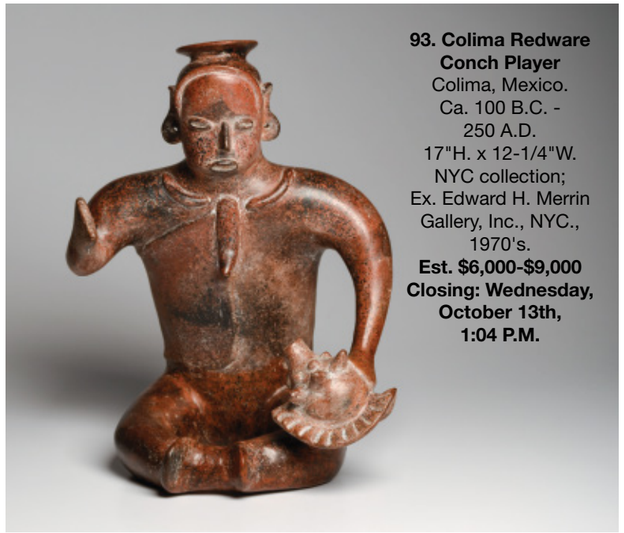

93. Colima Redware Conch Player
Colima, Mexico. Ca. 100 B.C. - 250 A.D. 17"H. x 12-1/4"W.
NYC collection; Ex. Edward H. Merrin Gallery, Inc., NYC., 1970's.
Est. $6,000-$9,000 Closing: Wednesday, October 13th, 1:04 P.M.

94. Colima Redware Drinker with Trophy Heads
Colima, Mexico. Ca. 100 B.C. - 250 A.D. 12"H. x 6-1/4"W.
Ex. private FL. dentists collection, acquired from Anthropos, CA., Ex. Houston, TX. collection, 1960's.
Est. $1,500-$2,500 Closing: Wednesday, October 13th, 1:06 P.M.

95. Colima Standing Figure with Club
Colima, Mexico. Ca. 100 B.C.-250 A.D. 8-3/4"H. x 6"W.
NYC collection; Ex. Edward H. Merrin Gallery, Inc., NYC., 1970's to 1980's. Ex. Robert and Marianne Huber, NYC, private collection 1960's.
Est. $2,500-$3,500 Closing: Wednesday, October 13th, 1:08 P.M.

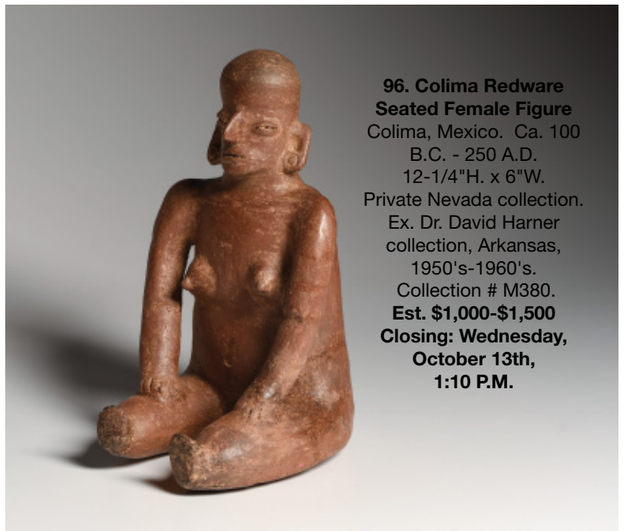

96. Colima Redware Seated Female Figure
Colima, Mexico. Ca. 100 B.C. - 250 A.D. 12-1/4"H. x 6"W.
Private Nevada collection. Ex. Dr. David Harner collection, Arkansas, 1950's-1960's. Collection # M380.
Est. $1,000-$1,500 Closing: Wednesday, October 13th, 1:10 P.M.

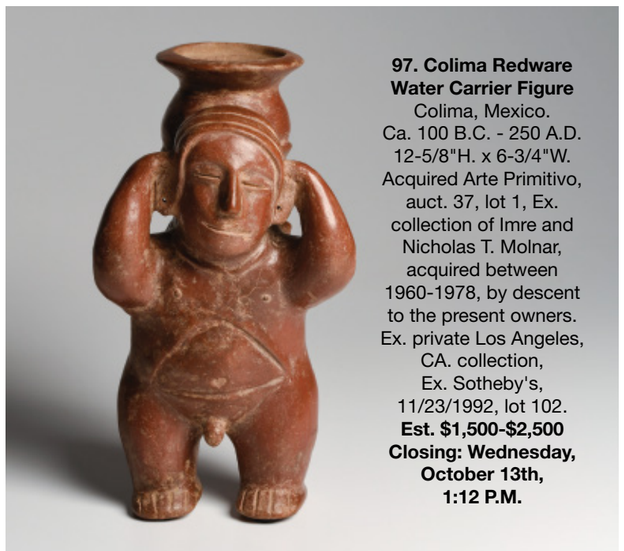

97. Colima Redware Water Carrier Figure
Colima, Mexico. Ca. 100 B.C. - 250 A.D. 12-5/8"H. x 6-3/4"W.
Acquired Arte Primitivo, auct. 37, lot 1, Ex. collection of Imre and Nicholas T. Molnar, acquired between 1960-1978, by descent to the present owners. Ex. private Los Angeles, CA. collection, Ex. Sotheby's, 11/23/1992, lot 102.
Est. $1,500-$2,500 Closing: Wednesday, October 13th, 1:12 P.M.

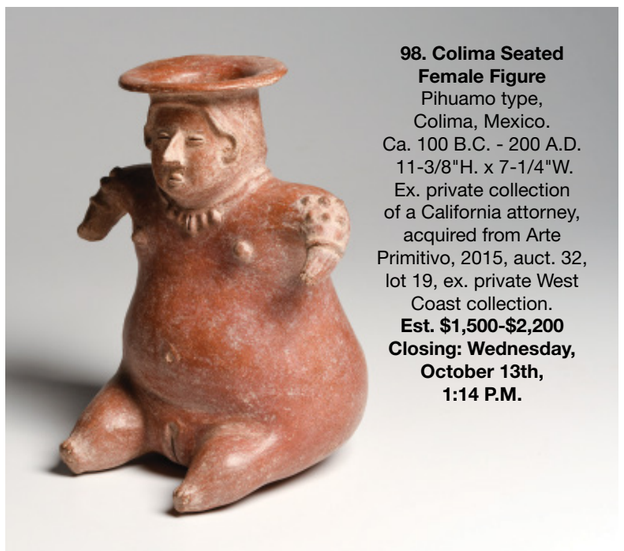

98. Colima Seated Female Figure
Pihuamo type, Colima, Mexico. Ca. 100 B.C. - 200 A.D. 11-3/8"H. x 7-1/4"W.
Ex. private collection of a California attorney, acquired from Arte Primitivo, 2015, auct. 32, lot 19, ex. private West Coast collection.
Est. $1,500-$2,200 Closing: Wednesday, October 13th, 1:14 P.M.

99. Chinesco Seated Female Figure
Nayarit, Mexico.
Ca. 100 B.C. - 250 A.D.
12-1/2"H. x 10-1/4"W.
The Andy Williams Collection, to family by descent. Ex. John Huston collection, brokered by Billy Pearson, SF, California, 1985.
Est. $4,000-$6,000
Closing: Wednesday, October 13th, 1:16 P.M.

100. Chinesco Reclining Female with Bowl
Lagunillas Type B, Nayarit, Mexico. Ca. 100 B.C. - 250 A.D.
5-1/4"H. x 7-3/4"L.
Ex. Herbert Stever, ex. Gray and Patsy R. Taylor, Greenwich, CT., acquired from the above by 1971.
Est. $2,500-$3,500 Closing: Wednesday, October 13th, 1:18 P.M.

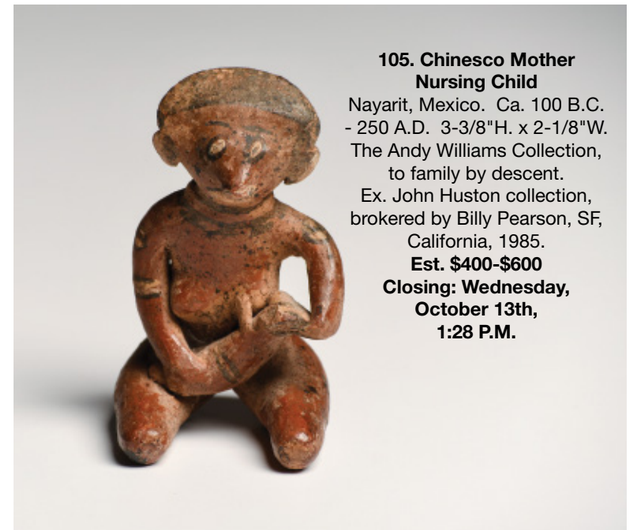

105. Chinesco Mother Nursing Child
Nayarit, Mexico. Ca. 100 B.C. - 250 A.D. 3-3/8"H. x 2-1/8"W.
The Andy Williams Collection, to family by descent.
Ex. John Huston collection, brokered by Billy Pearson, SF, California, 1985.
Est. $400-$600
Closing: Wednesday, October 13th, 1:28 P.M.

106. Chinesco Gourd Form Olla
Nayarit, Mexico. Ca. 100 B.C. - 250 A.D. 5-1/8"H. x 8"W.
The Andy Williams Collection, to family by descent. Ex. John Huston collection, brokered by Billy Pearson, SF, California, 1985.
Est. $600-$900 Closing: Wednesday, October 13th, 1:30 P.M.

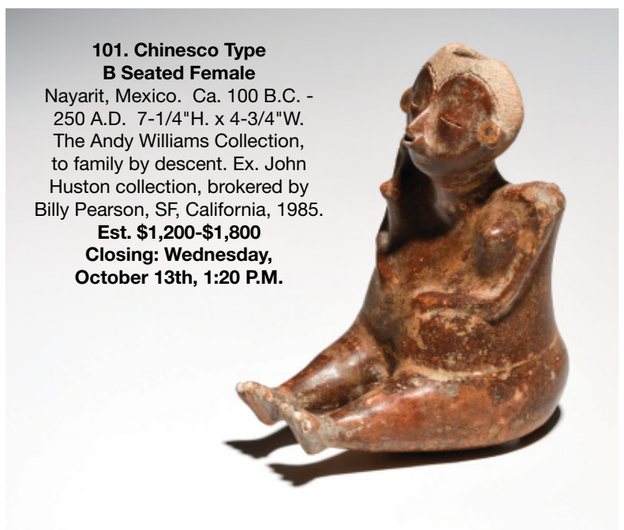

101. Chinesco Type B Seated Female
Nayarit, Mexico. Ca. 100 B.C. - 250 A.D. 7-1/4"H. x 4-3/4"W.
The Andy Williams Collection, to family by descent. Ex. John Huston collection, brokered by Billy Pearson, SF, California, 1985.
Est. $1,200-$1,800
Closing: Wednesday, October 13th, 1:20 P.M.

102. Chinesco Type B Crouching Figure
Nayarit, Mexico. Ca. 100 B.C. - 250 A.D. 5-3/4"H. x 4-1/8"W.
The Andy Williams Collection, to family by descent. Ex. John Huston collection, brokered by Billy Pearson, SF, California, 1985.
Est. $1,200-$1,800 Closing: Wednesday, October 13th, 1:22 P.M.

107. Chinesco Polychrome Decorated Bowl
Nayarit, Mexico. Ca. 100 B.C. - 250 A.D. 3-1/4"H. x 9"D.
The Andy Williams Collection, to family by descent. Ex. John Huston collection, brokered by Billy Pearson, SF, California, 1985.
Est. $600-$900 Closing: Wednesday, October 13th, 1:32 P.M.

108. Chinesco Redware Olla with Crosshatched Design
Nayarit, Mexico. Ca. 100 B.C. - 250 A.D. 9-1/2"H. x 11-1/2"W.
The Andy Williams Collection, to family by descent. Ex. John Huston collection, brokered by Billy Pearson, SF, California, 1985.
Est. $600-$900 Closing: Wednesday, October 13th, 1:34 P.M.

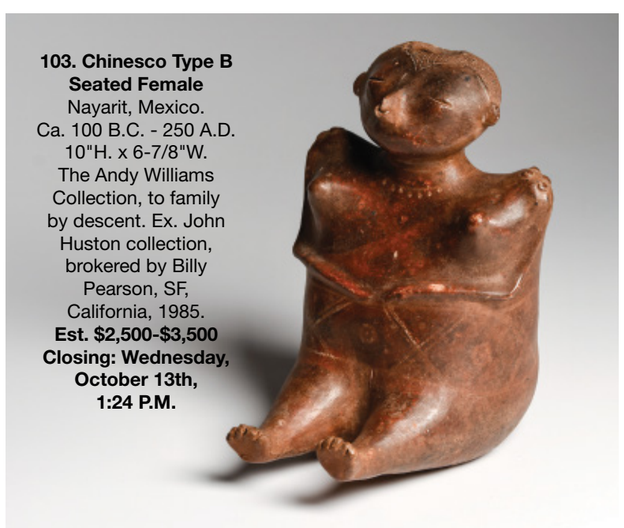

103. Chinesco Type B Seated Female
Nayarit, Mexico.
Ca. 100 B.C. - 250 A.D.
10"H. x 6-7/8"W.
The Andy Williams Collection, to family by descent. Ex. John Huston collection, brokered by Billy Pearson, SF, California, 1985.
Est. $2,500-$3,500
Closing: Wednesday, October 13th, 1:24 P.M.

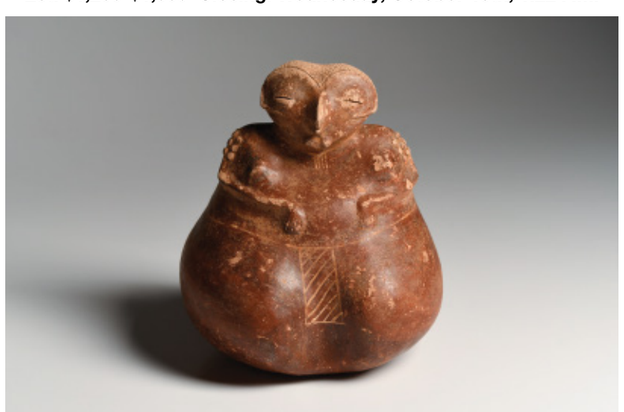

104. Chinesco Type B Female Figure
Nayarit, Mexico. Ca. 100 B.C. - 250 A.D. 9"H. x 7-1/2"W.
The Andy Williams Collection, to family by descent. Ex. John Huston collection, brokered by Billy Pearson, SF, California, 1985.
Est. $800-$1,200 Closing: Wednesday, October 13th, 1:26 P.M.

109. Chinesco Decorated Brown & White Lidded Bowl
Nayarit, Mexico. Ca. 100 B.C. - 250 A.D. 5-3/4"H. x 6"W.
The Andy Williams Collection, to family by descent. Ex. John Huston collection, brokered by Billy Pearson, SF, California, 1985.
Est. $600-$900 Closing: Wednesday, October 13th, 1:36 P.M.

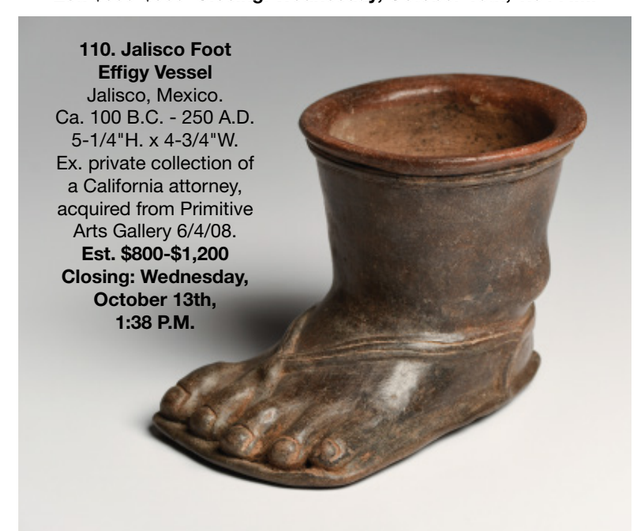

110. Jalisco Foot Effigy Vessel
Jalisco, Mexico.
Ca. 100 B.C. - 250 A.D.
5-1/4"H. x 4-3/4"W.
Ex. private collection of a California attorney, acquired from Primitive Arts Gallery 6/4/08.
Est. $800-$1,200
Closing: Wednesday, October 13th, 1:38 P.M.

111. Nayarit Conjoined Platform Couple
Nayarit, Mexico. Ca. 100 B.C. - 250 A.D. 8-7/8"H. x 9"L.
The Andy Williams Collection, to family by descent. Ex. John Huston collection, brokered by Billy Pearson, SF, California, 1985.
Est. $2,500-$3,500
Closing: Wednesday, October 13th, 1:40 P.M.

112. Nayarit Crouching Female Figure
Nayarit, Mexico. Ca. 100 B.C. - 250 A.D. 5-5/8"H. x 3-1/4"W.
The Andy Williams Collection, to family by descent. Ex. John Huston collection, brokered by Billy Pearson, SF, California, 1985.
Est. $800-$1,200
Closing: Wednesday, October 13th, 1:42 P.M.

113. Jalisco Crouching Figures (2)
Jalisco, Mexico. Ca. 100 B.C. - 250 A.D. 6-3/8"H. & 5-1/8"H.
The Andy Williams Collection, to family by descent. Ex. John Huston collection, brokered by Billy Pearson, SF, California, 1985.
Est. $1,000-$1,500 Closing: Wednesday, October 13th, 1:44 P.M.

114. Ixlan Del Rio Seated Warrior & Pulque Drinker (2)
Nayarit, Mexico. Ca. 100 B.C. - 250 A.D. 6-3/8"H. & 5"H.
The Andy Williams Collection, to family by descent. Ex. John Huston collection, brokered by Billy Pearson, SF, California, 1985.
Est. $1,500-$2,500 Closing: Wednesday, October 13th, 1:46 P.M.

115. Jalisco Matching pair of Sheep-Face Figures (2)
San Sebastian, Jalisco, Mexico. Ca. 100 B.C. - 250 A.D. 6-1/2"H. & 6-1/4"H.
The Andy Williams Collection, to family by descent. Ex. John Huston collection, brokered by Billy Pearson, SF, California, 1985.
Est. $1,500-$2,500 Closing: Wednesday, October 13th, 1:48 P.M.

116. Ixlan del Rio Female Figure with Food Bowl
Nayarit, Mexico. Ca. 100 B.C. - 250 A.D. 8-1/2"H. x 6"W.
The Andy Williams Collection, to family by descent. Ex. John Huston collection, brokered by Billy Pearson, SF, California, 1985.
Est. $1,200-$1,800
Closing: Wednesday, October 13th, 1:50 P.M.

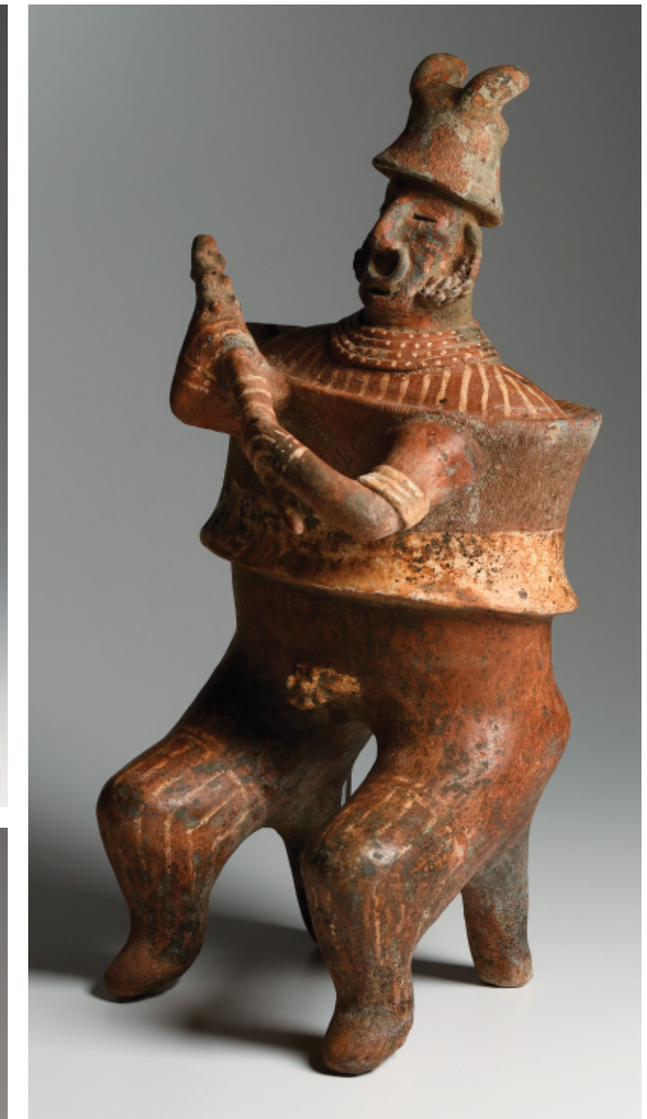

117. Nayarit Large Female Figure
Nayarit, Mexico. Ca. 100 B.C. - 250 A.D. 23-1/8"H. x 10"W.
Ex. Edward H. Merrin, NYC. Ex. Gray and Patsy R. Taylor, Greenwich, CT., acquired from the above by 1971.
Est. $7,000-$10,000 Closing: Wednesday, October 13th, 1:52 P.M.

118. Nayarit Large Seated Warrior
Nayarit, Mexico. Ca. 100 B.C. - 250 A.D. 21-1/2"H. x 9"W.
Ex. Edward H. Merrin, NYC, ex. Gray and Patsy R. Taylor, Greenwich, CT., acquired from the above by 1971.
Est. $7,000-$10,000 Closing: Wednesday, October 13th, 1:54 P.M.

119. Nayarit Standing Female holding Baby
Nayarit, Mexico. Ca. 100 B.C. - 250 A.D. 19"H. x 12"W.
The Andy Williams Collection, to family by descent. Ex. John Huston collection, brokered by Billy Pearson, SF, California, 1985.
Est. $4,000-$6,000 Closing: Wednesday, October 13th, 1:56 P.M.

120. Nayarit Seated Figure
Nayarit, Mexico.
Ca. 100 B.C. - 250 A.D.
12-1/4"H. x 6-1/4"W.
Private Nevada collection.
Ex. Dr. David Harner collection, Arkansas, 1950's-1960's, collection # BH.03.B2.
Est. $700-$1,000
Closing: Wednesday, October 13th, 1:58 P.M.

121. Nayarit Seated Male Figure
Nayarit, Mexico. Ca. 100 B.C. - 250 A.D.
9-3/8"H. x 7-1/2"W.
The Andy Williams Collection, to family by descent.
Ex. John Huston collection, brokered by Billy Pearson, SF, California, 1985.
Est. $1,200-$1,800
Closing: Wednesday, October 13th, 2:00 P.M.

126. Nayarit Small Crouching Figure
Nayarit, Mexico. Ca. 100 B.C. - 250 A.D. 4"H.
The Andy Williams Collection, to family by descent. Ex. John Huston collection, brokered by Billy Pearson, SF, California, 1985.
Est. $400-$600 Closing: Wednesday, October 13th, 2:10 P.M.

127. Nayarit Small Seated Figures (3)
Nayarit, Mexico. Ca. 100 B.C. - 250 A.D. 4-1/2" to 7-1/8"H.
The Andy Williams Collection, to family by descent. Ex. John Huston collection, brokered by Billy Pearson, SF, California, 1985.
Est. $1,200-$1,800 Closing: Wednesday, October 13th, 2:12 P.M.

122. Nayarit Seated Musician
Nayarit, Mexico.
Ca. 100 B.C. - 250 A.D.
9-5/8"H. x 5-7/8"W.
The Andy Williams Collection, to family by descent. Ex. John Huston collection, brokered by Billy Pearson, SF, California, 1985.
Est. $1,500-$2,500
Closing: Wednesday, October 13th, 2:02 P.M.

123. Nayarit Seated Pregnant Female
Nayarit, Mexico.
Ca. 100 B.C. - 250 A.D.
7-7/8"H. x 4-1/2"W.
The Andy Williams Collection, to family by descent. Ex. John Huston collection, brokered by Billy Pearson, SF, California, 1985.
Est. $800-$1,200
Closing: Wednesday, October 13th, 2:04 P.M.

128. Nayarit Tripod Anthropomorphic Figure
Nayarit, Mexico. Ca. 100 B.C. - 250 A.D. 8-3/4"H. x 7-3/4"W.
The Andy Williams Collection, to family by descent. Ex. John Huston collection, brokered by Billy Pearson, SF, California, 1985.
Est. $800-$1,200 Closing: Wednesday, October 13th, 2:14 P.M.

129. Nayarit Standing Figure with Bowl
Nayarit, Mexico.
Ca. 100 B.C. - 250 A.D.
11"H. x 7"W.
The Andy Williams Collection, to family by descent. Ex. John Huston collection, brokered by Billy Pearson, SF, California, 1985.
Est. $1,200-$1,800
Closing: Wednesday, October 13th, 2:16 P.M.

124. Nayarit Embracing Couple
Nayarit, Mexico. Ca. 100 B.C. - 250 A.D.
5-1/2"H. x 3-1/4"W.
The Andy Williams Collection, to family by descent. Ex. John Huston collection, brokered by Billy Pearson, SF, California, 1985.
Est. $600-$900 Closing: Wednesday, October 13th, 2:06 P.M.

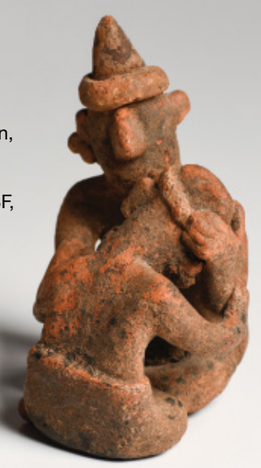

125. Nayarit Figure with Bubble Mouth & Body
Nayarit, Mexico.
Ca. 100 B.C. - 250 A.D.
8"H. x 5-1/8"W.
The Andy Williams Collection, to family by descent. Ex. John Huston collection, brokered by Billy Pearson, SF, California, 1985.
Est. $600-$900
Closing: Wednesday, October 13th, 2:08 P.M.

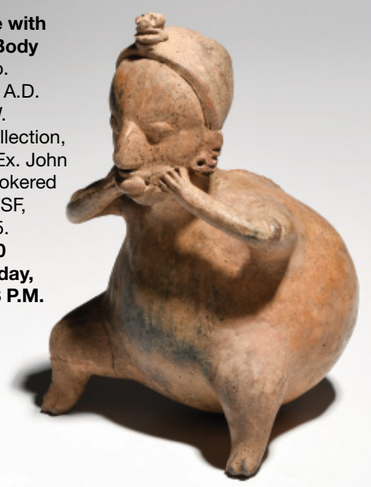

130. Veracruz Large Dish with Animal Deity
Veracruz, Mexico.
Ca. 600-900 A.D.
14-3/4"D. x 3"H.
NYC collection,
Ex. The Merrin Gallery, 1990's- early 2000's.
Est. $7,000-$10,000
Closing: Wednesday, October 13th, 2:18 P.M.

131. Veracruz Seated Shaman Figure
Veracruz, Mexico. Ca. 600-900 A.D. 6"H. x 5-3/4"W.
Private FL. collection.
Ex. Barry Kernerman, Toronto, ex. Samuel Dubiner collection, Tel Aviv, Israel, acquired 1960's.
Est. $1,200-$1,800
Closing: Wednesday, October 13th, 2:20 P.M.

135. Veracruz Hacha of Bird Deity Head with Curved Beak
Veracruz, Mexico. Ca. 600 - 900 A.D. 7"H. x 5-1/4"W.
Private FL. physician's collection, acquired from George Martinez, 12/1/03, who acquired it in the 1950's, with copy of provenance letter from George Martinez.
Est. $4,000-$6,000 Closing: Wednesday, October 13th, 2:28 P.M.

136. Veracruz Jaguar Head Hacha
Veracruz, Mexico. Ca. 600-900 A.D. 7-3/8"H. x 4-1/2"W.
Private FL. collection. Ex. Barry Kernerman, Toronto, ex. Samuel Dubiner collection, Tel Aviv, Israel, acquired 1960's.
Est. $1,200-$1,800 Closing: Wednesday, October 13th, 2:30 P.M.

132. Veracruz Transformational Head Hacha
Veracruz, Mexico. Ca. 600-900 A.D.
6-3/4"H. x 3"W.
NYC collection; Ex. Edward H. Merrin private collection, 1968-69.
Est. $8,000-$12,000
Closing: Wednesday, October 13th, 2:22 P.M.

133. Veracruz Basalt Head Hacha
Veracruz, Mexico. Ca. 600-900 A.D.
8-3/4"H. x 6-1/2"D. x 5-3/8"W.
NYC collection, ex. Curtis Katz collection, NYC., 1968-1969. NYC., to Veracruzana Corp., NYC., 1970's, to Edward H. Merrin Gallery, NYC. 1970's.
Est. $6,000-$9,000
Closing: Wednesday, October 13th, 2:24 P.M.

134. Veracruz Stone Iguana Hacha
Veracruz, Mexico. Ca. 600-900 A.D. 8-3/4"H. x 7"W.
Private FL. collection. Ex. Barry Kernerman, Toronto, ex. Samuel Dubiner collection, Tel Aviv, Israel, acquired 1960's.
Est. $3,000-$4,000 Closing: Wednesday, October 13th, 2:26 P.M.

137. Veracruz Stone Tripod Decorated Offering / Grinding Table
Veracruz, Mexico. Ca. 600-900 A.D. 3-3/4"H. x 10-1/4"L. x 8-1/4"W.
Private FL. collection. Ex. Barry Kernerman, Toronto, ex. Samuel Dubiner collection, Tel Aviv, Israel, acquired 1960's.
Est. $1,000-$1,500 Closing: Wednesday, October 13th, 2:32 P.M.

138. Veracruz Stone Head Hacha
Veracruz, Mexico. Ca. 600-900 A.D. 8"H. x 6"W.
Private FL. collection. Ex. Barry Kernerman, Toronto, ex. Samuel Dubiner collection, Tel Aviv, Israel, acquired 1960's.
Est. $1,500-$2,500 Closing: Wednesday, October 13th, 2:34 P.M.

139. Veracruz Large Standing Priest Figure
Totonac, Remojodas II, Veracruz, Mexico.
Ca. 300-800 A.D. 22"H. x 19-1/2"W.
Ex. Mac Siegel, Palm Beach, FL.,
acquired from Arrowsmiths, Santa Fe, NM, 1972.
Est. $8,000-$12,000 Closing: Wednesday, October 13th, 2:36 P.M.

141. Veracruz Smiling Head wearing Headdress
Veracruz, Mexico. Ca. 600-900 A.D. 13-1/4"H. x 8"W.
Ex. Huber Primitive Art, Dixon, IL, 2014.
Ex. Allison Cutler, who inherited from her mother,
Beverly W. Cutler, who purchased from David Bramhall, 1972.
Est. $6,000-$9,000 Closing: Wednesday, October 13th, 2:40 P.M.

140. Veracruz Standing Priest Figure
Veracruz, Mexico. Ca. 600-900 A.D. 21"H. x 14-1/2"H.
Ex. Nadeau's Auction, 4/24/2021, lot 278.
Est. $3,000-$5,000 Closing: Wednesday, October 13th, 2:38 P.M.

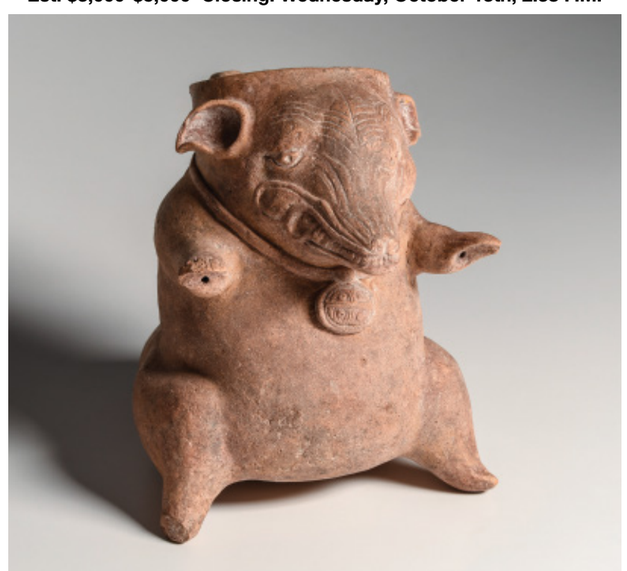

142. Veracruz Wild Boar Vessel
Veracruz, Mexico. Ca. 600-900 A.D. 9-3/8"H. x 7"W.
Private FL. collection. Ex. Barry Kernerman, Toronto, ex. Samuel
Dubiner collection, Tel Aviv, Israel, acquired 1960's.
Est. $800-$1,200 Closing: Wednesday, October 13th, 2:42 P.M.

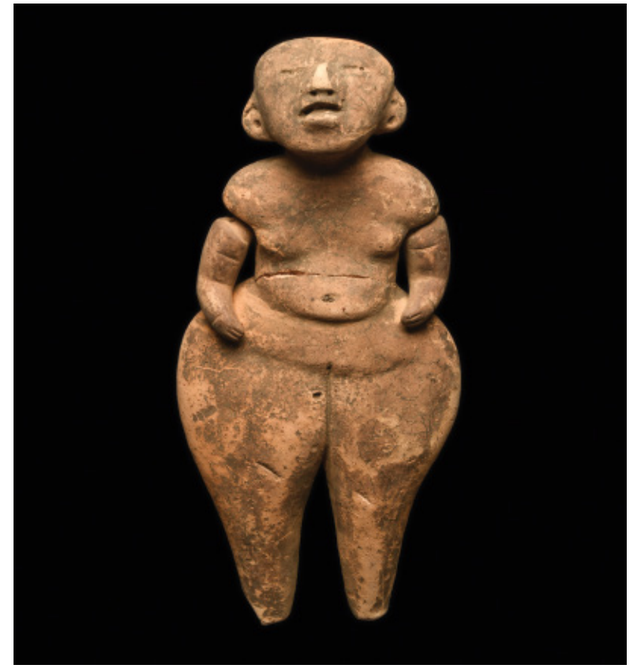

143. Pre-Maya Figure with Articulated Arms
Maya regions. Ca. 200 B.C.-200 A.D. 11-3/4"H.
Private FL. collection. Ex. Barry Kernerman, Toronto, ex. Samuel
Dubiner collection, Tel Aviv, Israel, acquired 1960's.
Est. $800-$1,200 Closing: Wednesday, October 13th, 2:44 P.M.

145. Mixtec Skull Bead with Inlaid Eyes
Oaxaca, Mexico. Ca. 1000-1500 A.D. 1-1/8" x 1"
NYC collection; Ex. Veracruzana Inc. NYC 1960's; to Edward H. Merrin
Gallery, Inc., 1970's.
Est. $800-$1,200 Closing: Wednesday, October 13th, 2:48 P.M.

147. Maya Jade Ritual Scepter
Mexico. Ca. 1000-600 B.C. 6-1/4"L.
NYC collection; Ex. Veracruzana Inc. NYC 1960's;
to Edward H. Merrin Gallery, Inc., 1970's.
Est. $1,500-$2,500 Closing: Wednesday, October 13th, 2:52 P.M.

144. Pre-Classic Maya Izapan Stone Carved Frog
Maya regions. Ca. 200 A.D. 3"L. x 2-1/4"W.
NYC collection; Ex. Edward H. Merrin private collection 1968-69.
Est. $800-$1,200 Closing: Wednesday, October 13th, 2:46 P.M.

146. Maya Carved Jade Spiral Pendant
Mexico. Ca. 1000-600 B.C. 2-5/8"D.
Private collection of Vivian Merrin, NYC. 1968-69.
Est. $3,000-$5,000 Closing: Wednesday, October 13th, 2:50 P.M.

148. Aztec Obsidian Spear Point Blade
Mexico. Ca. 1000-1425 A.D. 6-3/8"L. x 2"W.
NYC collection; Ex. Veracruzana Inc. NYC 1960's;
to Edward H. Merrin Gallery, Inc., 1970's.
Est. $500-$750 Closing: Wednesday, October 13th, 2:54 P.M.

149. Maya Decorated Small Spouted Vessel
Maya regions. Ca. 500-800 A.D. 5-1/4"H. x 2"W.
NYC collection;
Ex. Veracruzana Inc. NYC 1960's;
to Edward H. Merrin Gallery, Inc., 1970's.
Est. $1,200-$1,800
Closing: Wednesday, October 13th, 2:56 P.M.

150. Maya Carved Translucent Stone Bowl
Maya regions. Ca. 500-800 A.D. 3"H. x 4"D.
NYC collection; Ex. Veracruzana Inc. NYC 1960's;
to Edward H. Merrin Gallery, Inc., 1970's.
Est. $800-$1,200 Closing: Wednesday, October 13th, 2:58 P.M.

151. Monte Alban Seated Figural Urn
Oaxaca, Mexico.
Ca. 600-900 A.D.
7-1/2"H. x 4-1/2"W.
Private MD. collection, purchased from NYC. auction house in 1974-1975. To current owner by inheritance.
Est. $1,000-$1,500
Closing: Wednesday, October 13th, 3:00 P.M.

152. Maya Grayware Lidded Container & Miniature Cup (2)
Maya regions. Ca. 500-800 A.D.
3-3/4"H. x 5-3/4"L. x 2-5/8"W. & 1-1/2"H.
NYC collection; Ex. Edward H. Merrin Gallery, Inc., NYC., 1970's to 1980's. Ex. Robert and Marianne Huber, NYC, acquired 1965.
Est. $1,500-$2,500 Closing: Wednesday, October 13th, 3:02 P.M.

153. Mixtec Copper Figural Bells (2)
Mexico. Ca. 1000-1500 A.D. 2-3/4"L. & 1-1/2"L.
NYC collection; Ex. Edward H. Merrin Gallery, Inc., NYC.,1980's.
Ex. Robert and Marianne Huber collection, NYC.
Est. $700-$1,000 Closing: Wednesday, October 13th, 3:04 P.M.

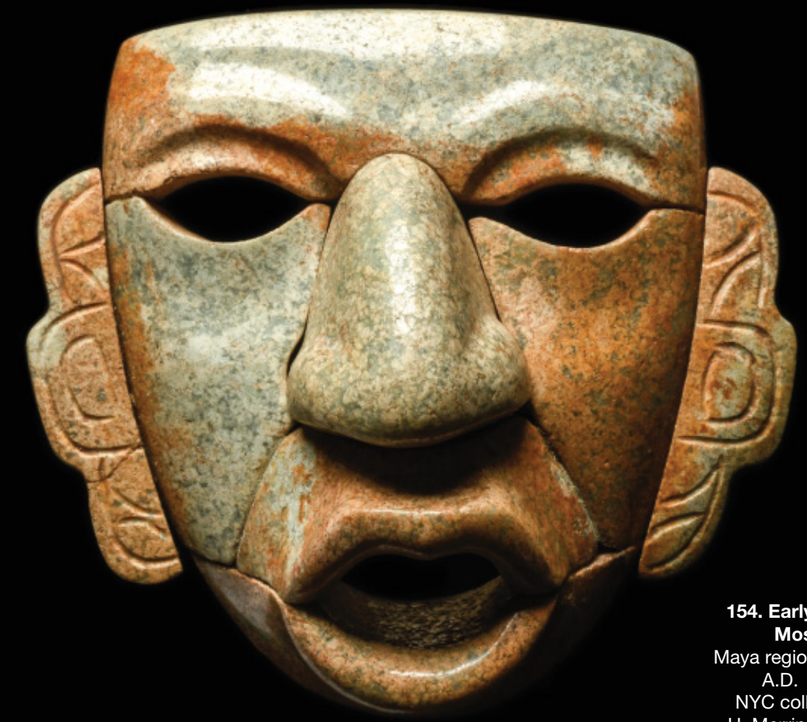

154. Early Maya Greenstone Mosaic Maskette
Maya regions. Ca. 200 B.C.-200 A.D. 3-1/2"H. x 4"W.
NYC collection; Ex. Edward H. Merrin personal collection, 1980's-1990's.
Est. $10,000-$15,000
Closing: Wednesday, October 13th, 3:06 P.M.

155. Maya Bone Choc God Mosaic Maskette
Maya regions. Ca. 500-800 A.D.
3-3/4"H. x 3-1/4"W.
NYC collection;
Ex. Edward H. Merrin Gallery, Inc., NYC., early 1980's from Santamarina from his private Florida collection in the 1960's.
Est. $6,000-$9,000
Closing: Wednesday, October 13th, 3:08 P.M.

156. Jaina Fine Effigy Whistle of a Seated Dignitary
Ca. 600-900 A.D. 5-7/8"H. x 3-5/8"W.
Private NYC collection. Ex. Andre Emmerich Gallery, NYC,
ex. Arthur Munoz. **Est. $12,000-$18,000**
Closing: Wednesday, October 13th, 3:10 P.M.

157. Jaina Fine Molded Deity Figure
Maya regions. Ca. 600-900 A.D. 8-1/2"H. x 5"W.
NYC collection; Ex. Edward H. Merrin Gallery, Inc., NYC.,
Ex. Robert and Marianne Huber collection, 1960's.
Oxford TL certificate # N112b7, Jan. 17th, 2012.
Est. $10,000-$15,000 Closing: Wednesday, October 13th, 3:12 P.M.

158. Maya Standing Dignitary
Maya regions. Ca. 500-800 A.D. 7-1/8"H. x 3-7/8"W.
NYC collection; Ex. Edward H. Merrin Gallery, Inc., NYC., 1970's -
1980's. Ex. Marianne and Robert Huber private collection, 1960's.
Est. $6,000-$9,000 Closing: Wednesday, October 13th, 3:14 P.M.

159. Maya Dignitary wearing a Removable Zoomorphic Mask
Maya regions. Ca. 500-800 A.D.
6-1/4"H. x 5"W.
NYC collection; Ex. Edward H. Merrin Gallery, Inc., NYC., 1970's
to 1980's. Ex David Cambell,
Toronto.
Est. $8,000-$12,000
Closing: Wednesday,
October 13th, 3:16 P.M.

160. Jaina Goddess Figural Whistle
Maya regions. Ca. 500-800 A.D. 7-3/8"H.
Ex. Leonard Kalina Fine Arts, CA., ex. Stendhal Gallery, Hollywood, CA.
Est. $5,000-$8,000 Closing: Wednesday, October 13th, 3:18 P.M.

161. Maya Seated Elder Figure
Maya regions. Ca. 500-800 A.D. 6-1/2"H. x 3-3/4"W.
NYC collection; Ex. Edward H. Merrin Gallery, Inc., NYC.
Ex. Robert & Marianne Huber collection, NYC, 1960's.
Est. $4,000-$6,000 Closing: Wednesday, October 13th, 3:20 P.M.

162. Maya Jaguar Head Hacha
Maya regions. Ca. 600-900 A.D.
9-1/2"H. x 7-1/2"W.
Private FL. physician's collection, acquired from George Martinez, 12/1/03, who acquired it in the 1950's, with copy of provenance letter from George Martinez.
Est. $3,000-$5,000
Closing: Wednesday, October 13th, 3:22 P.M.

163. Maya Carved Stone Avian Hacha
Maya regions. Ca. 500 - 800 A.D.
9-3/4"H. x 8-1/4"L.
Private FL. physician's collection, acquired from George Martinez, 12/1/03, who acquired it in the 1950's, with copy of provenance letter from George Martinez.
Est. $4,000-$6,000
Closing: Wednesday, October 13th, 3:24 P.M.

164. Maya Painted Stucco Head
Maya regions. Ca. 500-800 A.D.
8"H. x 7-3/4"W.
Private FL. collection. Ex. Barry Kernerman, Toronto, ex. Samuel Dubiner collection, Tel Aviv, Israel, acquired 1960's.
Est. $3,000-$5,000
Closing: Wednesday, October 13th, 3:26 P.M.

165. Maya Carved Bowl
Maya regions. Ca. 500-800 A.D. 3-3/4"H. x 4"D.
NYC collection. Ex. The Merrin Gallery, NYC., Ex. Jay Leff collection, 1950's.
Est. $3,000-$5,000 Closing: Wednesday, October 13th, 3:28 P.M.

166. Maya Cylinder with Jaguar Fur Decoration
Maya regions. Ca. 250-900 A.D. 7"H. x 3-5/8"D.
Private NYC collection, acquired 1999 from Fine Arts of Ancient Lands., NYC.
Est. $8,000-$12,000
Closing: Wednesday, October 13th, 3:30 P.M.

167. Maya Chocolateware Decorated Vase
Maya regions. Ca. 500 A.D. 6"H. x 5-3/4"D.
Ex. private collection of a California attorney, acquired from Knox Artifacts Gallery, AZ. 2006.
Est. $2,000-$3,000 Closing: Wednesday, October 13th, 3:32 P.M.

168. Maya Blackware Choc Head Vessel
El Salvador / Guatemala regions. Ca. 400-600 A.D. 7"H. x 9-1/4"W.
Private FL. collection. Ex. Barry Kernerman, Toronto, ex. Samuel Dubiner collection, Tel Aviv, Israel, acquired 1960's.
Est. $1,500-$2,500 Closing: Wednesday, October 13th, 3:34 P.M.

169. Maya Censer with Zoomorphic Handle
Maya regions. Ca. 500-800 A.D. 14-1/2"L. x 7-1/2"W.
Acquired by owner 3/21/2015, ex. Ahlers and Ogletree Auction Gallery.
Est. $600-$900 Closing: Wednesday, October 13th, 3:36 P.M.

170. Maya Censer with Figural Handle
Maya regions. ca. 500-800 A.D. 12-1/2"L. x 6-7/8"W.
Private FL. collection. Ex. Barry Kernerman, Toronto, ex. Samuel Dubiner collection, Tel Aviv, Israel, acquired 1960's.
Est. $800-$1,200
Closing: Wednesday, October 13th, 3:38 P.M.

171. Maya Copador Bowl
Maya regions. Ca. 500-800 A.D. 2-3/4"H. x 8-1/2"D.
Ex. Estates Unlimited, 2005.
Ex. The Lands Beyond Gallery, NYC, inv. # 6151.
Est. $700-$900 Closing: Wednesday, October 13th, 3:40 P.M.

172. Maya Large Polychrome Decorated Bowl with Parrots
Maya regions. Ca. 500-800 A.D. 4-1/4"H. x 13-1/2"D.
Private FL. collection. Ex. Barry Kernerman, Toronto,
ex. Samuel Dubiner collection, Tel Aviv, Israel, acquired 1960's.
Est. $1,200-$1,800 Closing: Wednesday, October 13th, 3:42 P.M.

173. Maya Polychrome Cylinder with Two Chiefs
El Salvador-Honduras border. Ca. 600-900 A.D. 5"H. x 4-1/2"D.
Acquired Arte Primitivo, 6/1/2010, auct. 54, lot 465,
ex. private NYC collection, ex. private Florida collection.
Est. $800-$1,200 Closing: Wednesday, October 13th, 3:44 P.M.

174. Maya Large Decorated Beaker
El Salvador / Honduras border region.
Ca. 500-800 A.D.
10"H. x 7"D.
Ex. private collection of a California attorney, acquired from at Arte Primitivo, 11/5/2001, lot 73.
Est. $1,800-$2,200 Closing: Wednesday, October 13th, 3:46 P.M.

175. Maya Orangeware Bowl
Maya regions. Ca. 500-800 A.D. 5"H. x 6"D.
Ex. private collection of a California attorney,
acquired from John Whelan Gallery, 1999.
Est. $600-$900 Closing: Wednesday, October 13th, 3:48 P.M.

176. Maya Orangeware Monkey Head Vessel
Maya regions. Ca. 500-800 A.D. 6"H. x 6-1/4"D.
Ex. private collection of a California attorney,
acquired from Knox Artifacts Gallery, AZ., 2006.
Est. $1,000-$1,500 Closing: Wednesday, October 13th, 3:50 P.M.

177. Maya Polychrome Decorated Bowl
Maya regions. Ca. 500-800 A.D. 5"H. x 6-3/4"D.
Ex. private collection of a California attorney, acquired from Arte Primitivo, variety auction, September 27, 2004, lot #118.
Est. $800-$1,200 Closing: Wednesday, October 13th, 3:52 P.M.

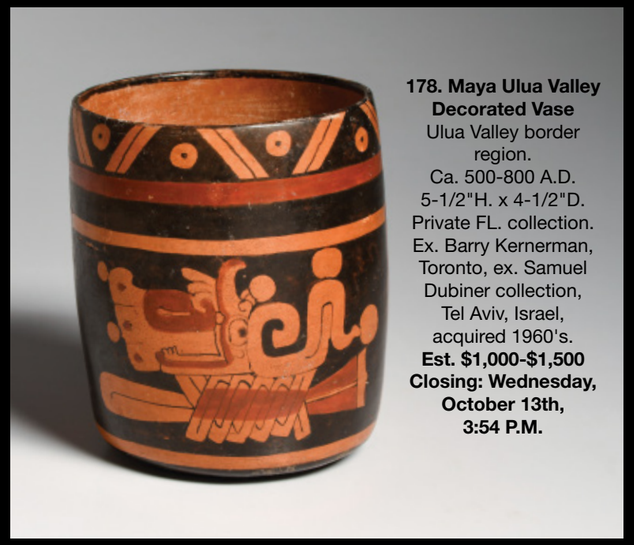

178. Maya Ulua Valley Decorated Vase
Ulua Valley border region.
Ca. 500-800 A.D.
5-1/2"H. x 4-1/2"D.
Private FL. collection.
Ex. Barry Kernerman, Toronto, ex. Samuel Dubiner collection, Tel Aviv, Israel, acquired 1960's.
Est. $1,000-$1,500 Closing: Wednesday, October 13th, 3:54 P.M.

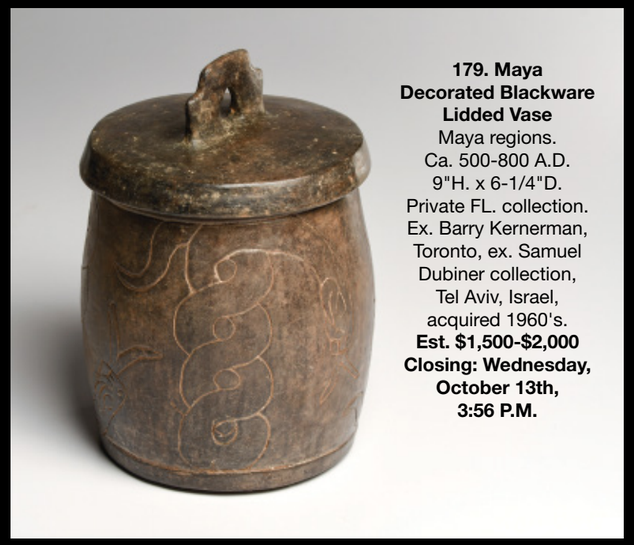

179. Maya Decorated Blackware Lidded Vase
Maya regions.
Ca. 500-800 A.D.
9"H. x 6-1/4"D.
Private FL. collection.
Ex. Barry Kernerman, Toronto, ex. Samuel Dubiner collection, Tel Aviv, Israel, acquired 1960's.
Est. $1,500-$2,000 Closing: Wednesday, October 13th, 3:56 P.M.

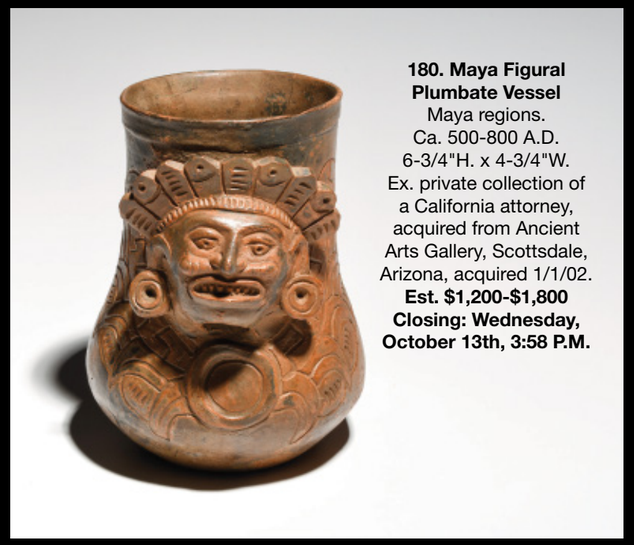

180. Maya Figural Plumbate Vessel
Maya regions.
Ca. 500-800 A.D.
6-3/4"H. x 4-3/4"W.
Ex. private collection of a California attorney, acquired from Ancient Arts Gallery, Scottsdale, Arizona, acquired 1/1/02.
Est. $1,200-$1,800 Closing: Wednesday, October 13th, 3:58 P.M.

181. Maya Polychrome Decorated Copador Bowl
Maya regions. Ca. 500-800 A.D. 3-1/2"H. x 8"D.
Ex. private collection of a California attorney, acquired from Heather James Art and Antiquities, Palm Desert, California 1998.
Est. $800-$1,200 Closing: Wednesday, October 13th, 4:00 P.M.

182. Maya Flint Spearhead
Maya regions. Ca. 500-800 A.D. 7-1/4"L. x 3-1/4"W.
Private NJ collection.
Ex. Penti Tolamaa collection, NYC, 1994.
Est. $800-$1,200 Closing: Wednesday, October 13th, 4:02 P.M.

183. Maya Large Eccentric Flint
Maya regions. Ca. 500-800 A.D.
8-1/2"L. x 2-1/2"W.
NYC collection;
Ex. Veracruzana Inc. NYC 1960's;
to Edward H. Merrin Gallery, Inc., 1970's.
Est. $5,000-$8,000
Closing: Wednesday,
October 13th, 4:04 P.M.

184. Maya Large Eccentric Deity Flint
Maya regions. Ca. 500-800 A.D.
8-3/4"L. x 2-1/4"W.
NYC collection;
Ex. Veracruzana Inc. NYC 1960's;
to Edward H. Merrin Gallery, Inc., 1970's.
Est. $5,000-$8,000
Closing: Wednesday,
October 13th, 4:06 P.M.

185. Maya Figural Eccentric Flint
Maya regions. Ca. 500-800 A.D.
3-7/8"L. x 1-7/8"W.
Private Nevada collection.
Ex. Dr. David Harner collection, Arkansas,
1950's-1960's, collection # MB891.3.
Est. $800-$1,200
Closing: Wednesday,
October 13th, 4:08 P.M.

186. Maya Figural Eccentric Flint
Maya regions. Ca. 500-800 A.D.
4"L. x 1-3/4"W.
Private Nevada collection.
Ex. Dr. David Harner collection,
Arkansas, 1950's-1960's.
Est. $1,200-$1,800
Closing: Wednesday,
October 13th, 4:10 P.M.

187. Maya Figural Eccentric Flint
Maya regions. Ca. 500-800 A.D.
4-1/4"L. x 2"W.
Private Nevada collection.
Ex. Dr. David Harner collection,
Arkansas, 1950's-1960's.
Est. $1,500-$2,500
Closing: Wednesday,
October 13th, 4:12 P.M.

188. Maya Eccentric Flint
Maya regions. Ca. 500-800 A.D.
4"L. x 1-7/8"W.
Private Nevada collection.
Ex. Dr. David Harner collection,
Arkansas, 1950's-1960's.
Est. $1,000-$1,500
Closing: Wednesday,
October 13th, 4:14 P.M.

189. Maya Eccentric Flint Blade
Maya regions. Ca. 500-800 A.D.
8"L. x 2-1/8"W.
Private FL. physician's collection.
Ex. Paul Scipione collection, Leominster, MA.,
acquired late 1950's, by descent to his son.
Est. $1,000-$1,500
Closing: Wednesday, October 13th, 4:16 P.M.

190. Maya Eccentric God K Flint
Maya regions. Ca. 500-800 A.D.
7-5/8"H. x 2"W.
NYC collection; Ex. Edward H. Merrin Gallery, Inc.,
NYC., 1968-1969.
Est. $4,000-$6,000
Closing: Wednesday, October 13th, 4:18 P.M.

191. Published Set Maya
Jade Belt Pendants & Book (4)
El Peten, Guatemala. Ca. 250-600 A.D.
5-1/8" to 5-3/4"L. Ex. Wally & Brenda Zollman
collection, acquired 1988, ex. Robert & Marianne
Huber, 1960's. Published: The Face of Ancient
America: The Wally and Brenda Zollman Collection of
Precolumbian Art, 1988, pg. 74-75, no. 53. Exhibited:
Indianapolis Museum of Art & Indiana University Art
Museum, 1988-1989. **Est. $4,500-$6,000**
Closing: Wednesday, October 13th, 4:20 P.M.

192. Maya Gray-Green
Jadeite Mask Danglers (3)
Maya regions. Ca. 200-500 A.D.
3-1/4" to 4-1/4"L.
NYC collection; Ex. Veracruzana Inc. NYC
1960's; to Edward H. Merrin Gallery, Inc.,
1970's. **Est. $500-$750 Closing: Wednesday,**
October 13th, 4:22 P.M.

193. Maya Decorated Poison Bottle
Maya regions. Ca. 500-800 A.D. 2-1/4"H.
x 1-3/8"W. Private FL. collection. Ex. Barry
Kernerman, Toronto, ex. Samuel Dubiner
collection, Tel Aviv, Israel, acquired 1960's.
Est. $800-$1,200 Closing: Wednesday,
October 13th, 4:24 P.M.

194. Maya Incised Decorated Shell Pendant
Maya regions. Ca. 500-800 A.D. 4"L. x 2"W.
Ex. The Merrin Gallery, NYC.
Ex. Private California collection.
Est. $5,000-$8,000 Closing: Wednesday,
October 13th, 4:26 P.M.

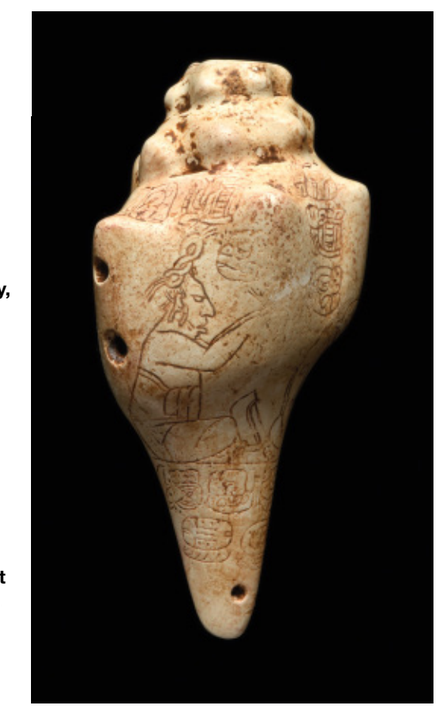

195. Maya Jadeite Carved Hu'unal Headdress Ornament
Maya regions. Ca. 600-900 A.D.
3"L. x 2-1/8"W.
Ex. Edward H. Merrin private collection, NYC, 1968-69.
Est. $8,000-$12,000
Closing: Wednesday, October 13th, 4:28 P.M.

196. Exceptional Maya Carved Shell Caiman Pectoral Pendant
Mayan areas. Ca. 600-900 A.D. 6-1/2"L. x 1-7/8"H.
NYC collection; Ex. Edward H. Merrin Gallery, Inc., NYC.,
Ex. Santamarina Private collection Florida/Chicago, before 1965.
Est. $8,000-$12,000 Closing: Wednesday, October 13th, 4:30 P.M.

197. Maya Wind Deity Poison Pot
Maya regions. Ca. 500-800 A.D. 3"H. x 2-7/8"W.
NYC collection; Ex. Edward H. Merrin Gallery, Inc., NYC., 1968-1969.
Est. $1,200-$1,800 Closing: Wednesday, October 13th, 4:32 P.M.

198. Maya Green Serpentine Squash Cinnabar Container
Pacific Slope. Ca. 500-800 A.D. 4-1/4"H. x 2-3/4"W.
Private NYC collection, acquired 2000 from Fine Arts of Ancient Lands.
Ex. Angelina Abrego, Las Vegas, 1962.
Est. $4,000-$6,000 Closing: Wednesday, October 13th, 4:34 P.M.

199. Royal Maya Fine Green Jade Beaded Necklace
Maya regions. Ca. 500-800 A.D. 24-1/2"L.
NYC collection; Ex. Edward H. Merrin Gallery, Inc., NYC., 1968-69.
Est. $3,000-$4,000 Closing: Wednesday, October 13th, 4:36 P.M.

200. Maya Large Earspool & Six Small Earspools (7)
Maya regions. Ca. 200-800 A.D. 3/4" to 3-1/4"W.
NYC collection; Ex. Veracruzana Inc. NYC 1960's;
to Edward H. Merrin Gallery, Inc., 1970's.
Est. $600-$900 Closing: Wednesday, October 13th, 4:38 P.M.

201. Maya Pair Jade & Gold Earrings
Maya regions. Jade ca. 500-800 A.D.
with modern custom gold insets. 1/4"L. x 5/8"W.
NYC collection; Ex. Edward H. Merrin Gallery, Inc., NYC., 1968.
Est. $1,000-$1,500 Closing: Wednesday, October 13th, 4:40 P.M.

202. Maya Tripod Jaguar Bowl
Maya regions. Ca. 500-800 A.D. 9-1/4"H. x 13-1/2"D.
Private FL. collection. Ex. Barry Kernerman, Toronto,
ex. Samuel Dubiner collection, Tel Aviv, Israel, acquired 1960's.
Est. $1,500-$2,500 Closing: Wednesday, October 13th, 4:42 P.M.

203. Maya Incised Shell Profile Head Plaque
Maya regions. Ca. 500-800 A.D. 7/8"H. x 1-1/8"W.
NYC collection; Ex. Edward H. Merrin Gallery, Inc., NYC., 1970's.
Est. $800-$1,200 Closing: Wednesday, October 13th, 4:44 P.M.

204. Maya / Teotihuacan Molded Pottery Appliques (6)
Maya regions. Ca. 500-800 A.D. 1-3/8"L.
NYC collection, Ex. Edward H Merrin Gallery, acquired from
Robert and Marianne Huber, NYC, acquired before 1970.
Est. $800-$1,200 Closing: Wednesday, October 13th, 4:46 P.M.

205. Maya Shell Medallions & Bead (10)
Maya regions. Ca. 500-800 A.D. 5/8" to 1-3/8"W.
NYC collection; Ex. Edward H. Merrin Gallery, Inc., NYC., 1968-69.
Est. $600-$900 Closing: Wednesday, October 13th, 4:48 P.M.

206. Maya Zoomorphic Shell Pendants (2)
Maya regions. Ca. 500-800 A.D. 3"L. & 2-7/8"L.
NYC collection; Ex. Veracruzana Inc. NYC 1960's;
to Edward H. Merrin Gallery, Inc., 1970's.
Est. $1,000-$1,500 Closing: Wednesday, October 13th, 4:50 P.M.

207. Maya Incised Shell Ear Ornaments (2)
Maya regions. Ca. 500-800 A.D. 1-3/16"W. & 1-1/8"W.
NYC collection; Ex. Edward H. Merrin personal collection, 1968-69.
Est. $800-$1,200 Closing: Wednesday, October 13th, 4:52 P.M.

208. Maya Jade & Gold
Necklace with Head Pendant
Maya regions. Ca. 500-800 A.D. for the jades.
Modern custom gold. 18-1/2"L.
NYC collection; Ex. Edward H. Merrin Gallery,
Inc., NYC., Ex. Daniel Abraham, NYC 1970's.
Gold work by Noma Copley.
Est. $15,000-$20,000
Closing: Wednesday, October 13th, 4:54 P.M.

209. Costa Rican Large Green
Jadeite Figural Celt Pendant
Costa Rica. Ca. 500-1000 A.D.
8-1/4"L. x 2-1/2"W.
Private Midwest collection,
acquired between 1969 and 1975.
To family by descent. Collection #49.223.
Est. $3,000-$5,000
Closing: Wednesday, October 13th, 4:56 P.M.

210. Costa Rican Large
Jade Stacked Monkey Pendant
Costa Rica. Ca. 500-800 A.D. 8-3/4"L. x 2"W.
Private Midwest collection,
acquired between 1969 and 1975.
To family by descent. Collection #50.226.
Est. $4,000-$6,000
Closing: Wednesday, October 13th, 4:58 P.M.

211. Costa Rican Axe Figure Pendant (3)
Costa Rica. Ca. 500-1000 A.D. 3-7/8"L. x 1-1/16"W.
& 2-7/8"L. x 1-1/2"W. & 3-3/4"L. x 1-1/2"W.
Private Midwest collection, acquired between 1969 and 1975.
To family by descent. Collection #7.34.
Est. $1,000-$1,500 Closing: Wednesday, October 13th, 5:00 P.M.

212. Costa Rican Blue Jade Anthropomorphic Ring Pendant
Costa Rica.
Ca. 500-1000 A.D.
3-3/4"L. x 1-1/2"W.
Private Midwest collection, acquired between 1969 and 1975.
To family by descent.
Collection #47.217.
Est. $1,500-$2,500
Closing: Wednesday, October 13th, 5:02 P.M.

213. Costa Rican Black Jade Avian Deity Pectoral
Costa Rica. Ca. 500-1000 A.D. 4-1/4"L. x 1-5/8"W.
Private Midwest collection, acquired between 1969 and 1975.
To family by descent.
Collection #48.219.
Est. $1,500-$2,500
Closing: Wednesday, October 13th, 5:04 P.M.

214. Costa Rican Bi-tone Graystone Axe Figure Pendant
Costa Rica.
Ca. 500-1000 A.D.
4-3/8"L. x 1-5/8"W.
Private Midwest collection, acquired between 1969 and 1975. To family by descent. Collection #17.78.
Est. $1,000-$1,500
Closing: Wednesday, October 13th, 5:06 P.M.

215. Costa Rican Blue Jade Half Celt Pendant
Costa Rica. Ca. 500-1000 A.D. 4-1/8"L. x 1-1/2"W.
Private Midwest collection, acquired between 1969 and 1975.
To family by descent. Collection #19.88.
Est. $1,500-$2,000 Closing: Wednesday, October 13th, 5:08 P.M.

216. Costa Rican Blue-green Jade Alligator Pendant
Costa Rica. Ca. 500-1000 A.D. 5-3/8"L. x 3/4"W.
Private Midwest collection, acquired between 1969 and 1975.
To family by descent. Collection #22.104.
Est. $1,200-$1,800 Closing: Wednesday, October 13th, 5:10 P.M.

217. Costa Rican Blue-green Jade Shark Pendant
Costa Rica. Ca. 500-1000 A.D. 4-1/2"L. x 1-3/8"W.
Private Midwest collection, ex. Christie's, lot 230, 10/13/78,
with label affixed. To family by descent. Collection #38.181.
Est. $1,500-$2,500 Closing: Wednesday, October 13th, 5:12 P.M.

218. Costa Rican Blue-green Stone Figural Pendant
Costa Rica. Ca. 500-1000 A.D. 3-3/8"L. x 1-5/8"W.
Private Midwest collection, acquired between
1969 and 1975. To family by descent. Collection #34.158.
Est. $1,500-$2,500 Closing: Wednesday, October 13th, 5:14 P.M.

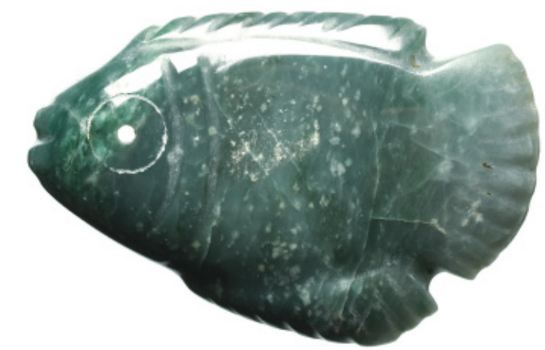

219. Costa Rican Gray-green Jade Double Crocodile Pendant
Costa Rica. Ca. 500-1000 A.D. 4-3/4"L. x 1-1/8"W.
Private Midwest collection, acquired between 1969 and 1975.
To family by descent. Collection #22.105.
Est. $1,200-$1,800 Closing: Wednesday, October 13th, 5:16 P.M.

220. Costa Rican Jade Flounder Pendant
Costa Rica. Ca. 500-1000 A.D. 2-1/2"L. x 1-5/8"W.
Private Midwest collection, acquired between 1969 and 1975.
To family by descent. Collection #38.183.
Est. $1,800-$2,500 Closing: Wednesday, October 13th, 5:18 P.M.

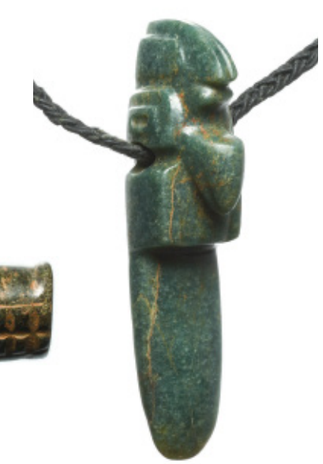

221. Costa Rican Greenstone Double Crocodile Bead
Costa Rica. Ca. 500-1000 A.D. 5-3/4"L.
Private Midwest collection, acquired between 1969 and 1975.
To family by descent. Collection #23.104A.
Est. $1,000-$1,500 Closing: Wednesday, October 13th, 5:20 P.M.

222. Costa Rican Dark Green Jade Parrot Pendant
Costa Rica. Ca. 500-1000 A.D. 3-3/8"L.
Private collection of a Stamford, CT. physician,
acquired 1980's.
Est. $800-$1,200 Closing: Wednesday, October 13th, 5:22 P.M.

223. Costa Rican
Gray-Green Jade Axe Figure
Costa Rica. Ca. 500-1000 A.D.
4-5/8"L. x 1-7/8"W.
Private Midwest collection,
acquired between 1969 and 1975.
To family by descent. Collection #8.38.
Est. $800-$1,200 Closing: Wednesday,
October 13th, 5:24 P.M.

224. Costa Rican Light
Gray-Greenstone Axe Figure
Costa Rica. Ca. 500-1000 A.D.
5-1/4"L. x 1-1/2"W.
Private Midwest collection,
acquired between 1969 and 1975.
To family by descent. Collection #9.40.
Est. $1,200-$1,800 Closing: Wednesday,
October 13th, 5:26 P.M.

225. Costa Rican
Gray-green Jade Owl Pendant
Costa Rica. Ca. 500-1000 A.D.
3-5/8"L. x 2"W.
Private Midwest collection,
acquired between 1969 and 1975.
To family by descent. Collection #27.122.
Est. $800-$1,200 Closing: Wednesday,
October 13th, 5:28 P.M.

226. Costa Rican Dark
Blue-green Jadeite Figural Pendant
Costa Rica. Ca. 500-1000 A.D.
3-1/2"L. x 1-3/8"W.
Private Midwest collection,
acquired between 1969 and 1975.
To family by descent. Collection #10.48.
Est. $800-$1,200 Closing: Wednesday,
October 13th, 5:30 P.M.

227. Costa Rican
Greenstone Figural Pendant
Costa Rica. Ca. 500-1000 A.D.
3"L. x 1-1/8"W.
Private Midwest collection,
acquired between 1969 and 1975.
To family by descent. Collection #13.61.
Est. $800-$1,200 Closing: Wednesday,
October 13th, 5:32 P.M.

228. Costa Rican Jade Axe Figure
Costa Rica. Ca. 500-1000 A.D.
4-1/2"L. x 2"W.
Private Midwest collection,
acquired between 1969 and 1975.
To family by descent. Collection # 9.43.
Est. $1,500-$2,000 Closing: Wednesday,
October 13th, 5:34 P.M.

229. Costa Rican Jade Maskette Pendant
Costa Rica. Ca. 500-1000 A.D. 2-3/8"H. x 2-3/4"W.
Private Midwest collection, acquired between 1969 and 1975.
To family by descent. Collection #1.2.
Est. $1,500-$2,500 Closing: Wednesday, October 13th, 5:36 P.M.

230. Costa Rican Jade Maskette Pendant with Bared Teeth
Costa Rica. Ca. 500-1000 A.D. 2-3/8"H. x 3"W.
Private Midwest collection, acquired between 1969 and 1975.
To family by descent. Collection #1.5.
Est. $1,500-$2,500 Closing: Wednesday, October 13th, 5:38 P.M.

231. Costa Rican Dark Blue-Green Jade Face Pendant
Costa Rica. Ca. 500-1000 A.D. 1-1/2"H. x 1-5/8"W.
Private Midwest collection, acquired between 1969 and 1975.
To family by descent. Collection #1.6.
Est. $1,000-$1,500 Closing: Wednesday, October 13th, 5:40 P.M.

232. Costa Rican Jade Deity Face Pendant
Costa Rica. Ca. 500-1000 A.D. 1-15/16"H. x 1-3/4"W.
Private Midwest collection, acquired between 1969 and 1975.
To family by descent. Collection #1.7.
Est. $1,000-$1,500 Closing: Wednesday, October 13th, 5:42 P.M.

233. Costa Rican Speckled
Greenstone Axe Figure Pendant
Costa Rica. Ca. 500-1000 A.D.
4-5/8"L. x 1-3/4"W.
Private Midwest collection,
acquired between 1969 and 1975.
To family by descent. Collection #17.76.
Est. $1,000-$1,500 Closing: Wednesday,
October 13th, 5:44 P.M.

234. Costa Rican Jade Musician Pendant
Costa Rica. Ca. 500-1000 A.D. 2-1/2"L.
Private Midwest collection,
acquired between 1969 and 1975.
To family by descent. Collection #35.161.
Est. $1,800-$2,500 Closing: Wednesday,
October 13th, 5:46 P.M.

235. Costa Rican Jade Axe Figure Pendant
Costa Rica. Ca. 500-1000 A.D.
3-1/4"L. x 1"W.
Private Midwest collection,
acquired between 1969 and 1975.
To family by descent. Collection #8.36.
Est. $600-$900 Closing: Wednesday,
October 13th, 5:48 P.M.

236. Costa Rican Jade Axe Figure Pendant
Costa Rica. Ca. 500-1000 A.D.
4-1/2"L. x 2"W.
Private Midwest collection,
acquired between 1969 and 1975.
To family by descent. Collection # 8.37.
Est. $1,000-$1,500 Closing: Wednesday,
October 13th, 5:50 P.M.

237. Costa Rican Jade Figural Pendant
Costa Rica. Ca. 500-1000 A.D.
3-3/4"L. x 1-1/4"W.
Private Midwest collection,
acquired between 1969 and 1975.
To family by descent. Collection #25.114.
Est. $1,000-$1,500 Closing: Wednesday,
October 13th, 5:52 P.M.

238. Costa Rican Jade
Incised Axe Figure Pendant
Costa Rica. Ca. 500-1000 A.D.
4-3/4"L. x 1-1/2"W.
Private Midwest collection,
acquired between 1969 and 1975.
To family by descent. Collection #6.30.
Est. $1,000-$1,500 Closing: Wednesday,
October 13th, 5:54 P.M.

239. Costa Rican Jade Owl Pendant
Costa Rica. Ca. 500-1000 A.D.
2-5/8"L. x 1-5/8"W.
Private Midwest collection,
acquired between 1969 and 1975.
To family by descent. Collection #26.120.
Est. $1,000-$1,500 Closing: Wednesday,
October 13th, 5:56 P.M.

240. Costa Rican Light
Greenstone Figural Pendant
Costa Rica. Ca. 500-1000 A.D.
3"L. x 1-1/2"W.
Private Midwest collection,
acquired between 1969 and 1975.
To family by descent. Collection #13.59.
Est. $1,000-$1,500 Closing: Wednesday,
October 13th, 5:58 P.M.

241. Costa Rican Marbled
Stone Axe Figure Pendant
Costa Rica. Ca. 500-1000 A.D.
3-3/4"L. x 1-3/4"W.
Private Midwest collection,
acquired between 1969 and 1975.
To family by descent. Collection #14.64.
Est. $1,000-$1,500
Closing: Wednesday,
October 13th, 6:00 P.M.

242. Costa Rican
Serpentine Owl Celt Pendant
Costa Rica. Ca. 500-1000 A.D.
4-1/4"L. x 1-3/4"W.
Private Midwest collection,
acquired between 1969 and 1975.
To family by descent. Collection #27.123.
Est. $800-$1,200
Closing: Wednesday,
October 13th, 6:02 P.M.

243. Costa Rican Speckled
Graystone Figural Pendant
Costa Rica. Ca. 500-1000 A.D.
3-1/4"L. x 2-1/8"W.
Private Midwest collection,
acquired between 1969 and 1975.
To family by descent. Collection # 9.44.
Est. $800-$1,200
Closing: Wednesday,
October 13th, 6:04 P.M.

244. Costa Rican Jadeite
Anthropomorphic Celt Pendant
Costa Rica. Ca. 500-1000 A.D.
4-3/4"L. x 2"W.
Private Midwest collection,
acquired between 1969 and 1975.
To family by descent. Collection #10.47.
Est. $1,000-$1,500
Closing: Wednesday,
October 13th, 6:06 P.M.

245. Costa Rican Speckled
Greenstone Avian Pendants (2)
Costa Rica. Ca. 500-1000 A.D.
4-1/2"L. & 3-3/8"L.
Private Midwest collection,
acquired between 1969 and 1975.
To family by descent.
Collection #s 29.131 and 29.132.
Est. $1,000-$1,500
Closing: Wednesday,
October 13th, 6:08 P.M.

246. Costa Rican Speckled
Stone Celt Pendants (2)
Costa Rica. Ca. 500-1000 A.D.
3-3/4"L. x 1-5/8"W. & 4-1/8"L. x 1-1/8"W.
Private Midwest collection,
acquired between 1969 and 1975.
To family by descent. Collection #18.82.
Est. $1,000-$1,500
Closing: Wednesday,
October 13th, 6:10 P.M.

247. Costa Rican Medium Blue-green Jade Beetle Pendant
Costa Rica. Ca. 500-1000 A.D. 2-1/2"L. x 1-1/4"W.
Private Midwest collection, acquired between 1969 and 1975.
To family by descent. Collection #21.97.
Est. $1,000-$1,500 Closing: Wednesday, October 13th, 6:12 P.M.

248. Costa Rican Speckled Dark Greenstone Alligator Pendant
Costa Rica. Ca. 500-1000 A.D. 4-1/8"L. x 1-1/8"W.
Private Midwest collection, acquired between 1969 and 1975.
To family by descent. Collection #22.102.
Est. $600-$900 Closing: Wednesday, October 13th, 6:14 P.M.

249. Costa Rican Jadeite Crocodile Pendant
Costa Rica. Ca. 500-1000 A.D. 3-1/4"L. x 7/8"W.
Private Midwest collection, acquired between 1969 and 1975.
To family by descent. Collection #22.100.
Est. $800-$1,200 Closing: Wednesday, October 13th, 6:16 P.M.

250. Costa Rican Jade Rodent Pendant
Costa Rica. Ca. 500-1000 A.D. 3"L. x 1-5/8"W.
Private Midwest collection, acquired between 1969 and 1975.
To family by descent. Collection #20.94.
Est. $1,000-$1,500 Closing: Wednesday, October 13th, 6:18 P.M.

251. Costa Rican Jade Bra Bead
Costa Rica. Ca. 500-1000 A.D. 5-1/2"L.
Private Midwest collection, acquired between 1969 and 1975.
To family by descent. Collection #23.105.
Est. $800-$1,200 Closing: Wednesday, October 13th, 6:20 P.M.

252. Costa Rican Dark Blue-Green Jade Frog Pendant
Costa Rica. Ca. 500-1000 A.D. 2-5/8"L. x 1-7/8"W.
Private Midwest collection, acquired between 1969 and 1975.
To family by descent. Collection #53.246.
Est. $1,000-$1,500 Closing: Wednesday, October 13th, 6:22 P.M.

253. Costa Rican Jade Figural Plaque
Costa Rica. Ca. 500-1000 A.D.
2-7/8"L. x 1-3/4"W.
Private Midwest collection, acquired between 1969 and 1975.
To family by descent.
Collection #41.194.
Est. $1,500-$2,500
Closing: Wednesday, October 13th, 6:24 P.M.

254. Costa Rican Large Jade Monkey with Serpent Post
Costa Rica. Ca. 500-1000 A.D.
6-7/8"L. x 2-3/8"W.
Private Midwest collection, acquired between 1969 and 1975.
To family by descent.
Collection #50.227.
Est. $4,000-$6,000
Closing: Wednesday, October 13th, 6:26 P.M.

255. Costa Rican Speckled Jade Double Monkey Pendant
Costa Rica. Ca. 500-1000 A.D.
4-5/8"L. x 2"W.
Private Midwest collection, acquired between 1969 and 1975.
To family by descent.
Collection #55.253.
Est. $2,500-$3,500
Closing: Wednesday, October 13th, 6:28 P.M.

256. Costa Rican Marbled Jade Figural Pendant
Costa Rica. Ca. 500-1000 A.D.
5-3/8"L. x 2-1/2"W.
Private Midwest collection, acquired between 1969 and 1975.
To family by descent.
Collection #49.222.
Est. $3,000-$4,500
Closing: Wednesday, October 13th, 6:30 P.M.

257. Costa Rican Parrot Jade Pendants (3)
Costa Rica. Ca. 500-1000 A.D. 2-1/2"L. to 3"L.
Private Midwest collection, acquired between 1969 and 1975.
To family by descent. Collection #37.177 and 37.178.
Est. $2,500-$3,000 Closing: Wednesday, October 13th, 6:32 P.M.

258. Costa Rican Jade Monkey Pendant
Costa Rica. Ca. 500-1000 A.D.
2-1/8"L. x 1-1/4"W.
Private Midwest collection,
acquired between
1969 and 1975.
To family by descent.
Collection #20.90.
Est. $800-$1,200
Closing: Wednesday,
October 13th,
6:34 P.M.

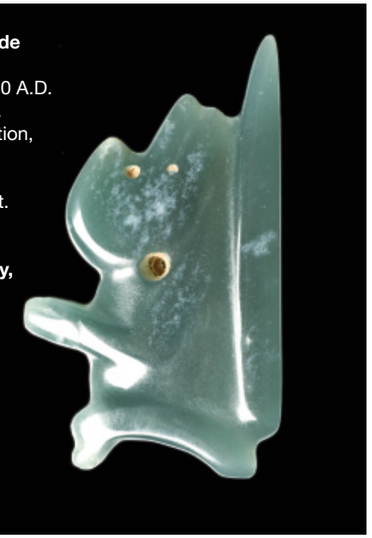

259. Costa Rican Shoe-Form Face Vessel
Costa Rica. Ca. 500-1000 A.D. 4-1/8"H. x 7"L.
Ex. private collection of a California attorney, acquired from Robert Dowling Gallery, SF, 2006. Ex. Harmer Rooke Gallery, NYC., 1984.
Ex. Peter G. Wray collection.
Est. $600-$900 Closing: Wednesday, October 13th, 6:36 P.M.

260. Costa Rican Shoe-Form Vessel
Costa Rica. Ca. 500-1000 A.D. 6-1/2"H. x 8-3/4"L.
Ex. private collection of a California attorney,
acquired from Primitive Arts Gallery, Tucson, Arizona, 2008.
Est. $1,000-$1,500 Closing: Wednesday, October 13th, 6:38 P.M.

261. Cocle Redware Vessel with Black Decoration
Panama. Ca. 500-1000 A.D. 4"H. x 5-1/4"W.
Ex. private collection of a California attorney,
acquired from Al Farrow Gallery, SF, 1999.
Est. $600-$900 Closing: Wednesday, October 13th, 6:40 P.M.

262.Panamanian Large Decorated Bowl
Panama. Ca. 500-1000 A.D. 5-3/4"H. x 12"W.
Ex. private collection of a California attorney,
acquired from Robert Dowling Gallery, 2003.
Est. $600-$900 Closing: Wednesday, October 13th, 6:42 P.M.

263. Colombian Gold Beaded Necklace
Colombia. Ca. 800-1200 A.D. 18"L., 41 gms.
NYC collection;
Ex. Veracruzana Inc. NYC 1960's;
to Vivian Merrin private collection,
acquired 1960's.
Est. $4,000-$6,000 Closing: Wednesday,
October 13th, 6:44 P.M.

264. Narino Long Gold Necklace
Colombia. Ca. 500-1000 A.D. 74"L., 54 gms.
NYC collection;
Ex. Veracruzana Inc. NYC 1960's;
to Edward H. Merrin Gallery, Inc., 1970's.
Est. $5,000-$8,000 Closing: Wednesday,
October 13th, 6:46 P.M.

265. Narino Gold Tubular Beaded Necklace
Colombia. Ca. 500-1000 A.D. 24"L. 16 gms.
Ex. Edward H. Merrin,
personal collection, 1968-69.
Est. $1,500-$2,500 Closing: Wednesday,
October 13th, 6:48 P.M.

266. Narino Gold Necklace with Tubular Gold Beads
Colombia. Ca. 500-1000 A.D. 20-1/2"L. 13 gms. total wt.
NYC collection. Ex. G. Roca, Florida, 1980's
to Edward H. Merrin Gallery, NYC.
Est. $1,200-$1,800 Closing: Wednesday, October 13th, 6:50 P.M.

267. Sinu Gold Spiral Ring
Colombia. Ca. 800-1250 A.D. ring size: 9 9 gms.
NYC collection; Ex. Edward H. Merrin Gallery, Inc., NYC., 1980's.
Est. $1,200-$1,800 Closing: Wednesday, October 13th, 6:52 P.M.

268. Veraguas Gold Double-Headed Zoomorphic Pendant
Panama. Ca. 500-1200 A.D. 1-1/2"L. x 1-3/4"W., 18 gms.
John A. Moir, Jr. Trust of 2013, acquired 1970's.
Est. $4,000-$6,000 Closing: Wednesday, October 13th, 6:54 P.M.

269. Veraguas Pair of Gold Bird Bell Ornaments
Panama. Ca. 800-1250 A.D. 7/8"H. each. 25 gms. total.
John A. Moir, Jr. Trust of 2013, acquired 1970's.
Est. $3,000-$4,500 Closing: Wednesday, October 13th, 6:56 P.M.

270. Veraguas Gold Frog Pendant
Panama. Ca. 800-1250 A.D. 1-3/8"L., 17 gms.
John A. Moir, Jr. Trust of 2013, acquired 1970's.
Est. $2,500-$3,000 Closing: Wednesday, October 13th, 6:58 P.M.

271. Pair of Sinu Gold Earrings
Colombia. Ca. 800-1500 A.D. 1-3/4"W. 10.6 gms.
Ex. Fortuna Fine Arts, NYC. Acquired from Arte Primitivo, NYC., 2007.
Est. $1,000-$1,500 Closing: Wednesday, October 13th, 7:00 P.M.

272. Veraguas Gold Eagle Pendant
Panama. Ca. 800-1250 A.D. 7/8"L. x 1-1/8"W., 8 gms.
NYC collection; Ex. Edward H. Merrin Gallery, Inc., NYC., 1960's.
Est. $800-$1,200 Closing: Wednesday, October 13th, 7:02 P.M.

273. Costa Rican Gold Miniature Figural Pendant
Costa Rica / Panama. Ca. 800-1250 A.D. 7/8"L. x 7/8"W., 6 gms.
John A. Moir, Jr. Trust of 2013, acquired 1970's.
Est. $800-$1,200 Closing: Wednesday, October 13th, 7:04 P.M.

274. Tolima Large Gold Ornament
Magdalena Valley, Colombia. Ca. 2nd-7th century A.D. 6-1/2"H., 9-3/4"W., 134 gms.
Ex. Edward H. Merrin, personal collection, 1968-69.
Est. $15,000-$18,000 Closing: Wednesday, October 13th, 7:06 P.M.

275. Darian Gold Figural Pectoral Pendant
Sinu zone to the Tolima and Calima regions to the Caribbean c
Ca. 500-1000 A.D. 4-1/8"L. x 2-3/8"W., 128 gms.
John A. Moir, Jr. Trust of 2013, acquired 1970's.
With XRF certificate from Artemis Lab.
Est. $8,000-$12,000 Closing: Wednesday, October 13th, 7:08 P.M.

276. Chimu Decorated Gold Beaker
Chimu. Ca. 1000-1250 A.D. 5-3/4"H. x 4-1/2"D., 92 gms.
John A. Moir, Jr. Trust of 2013, acquired 1970's.
Est. $6,000-$9,000 Closing: Wednesday, October 13th, 7:10 P.M.

277. Sinu Gold Quadruple Birds Pendant
Colombia. Ca. 800-1200 A.D. 1-1/8"W., 28 gms.
NYC collection; Ex. Edward H. Merrin Gallery, Inc.,
NYC., 1970's to 1980's.
Est. $4,000-$6,000 Closing: Wednesday, October 13th, 7:12 P.M.

278. Veraguas Gold Eagle Pendant with Articulated Head
Veraguas, Panama. Ca. 800-1250 A.D. 3"L. x 2-3/4"W., 36 gms.
John A. Moir, Jr. Trust of 2013, acquired 1970's.
Est. $4,000-$6,000 Closing: Wednesday, October 13th, 7:14 P.M.

279. Tolima Large Gold Pin
Colombia. Ca. 800-1200 A.D. 3"L. x 3-2/3"W., 36 gms.
NYC collection; Ex. Vivian Merrin private collection, 1968-69.
Est. $4,000-$6,000 Closing: Wednesday, October 13th, 7:16 P.M.

280. Sinu Gold Zoomorphic Bar Pendant
Colombia. Ca. 800-1250 A.D. 2"L., 19 gms.
NYC collection. Ex. G. Roca, Florida, 1980's
to Edward H. Merrin Gallery, NYC.
Est. Est. $4,000-$6,000
Closing: Wednesday, October 13th, 7:18 P.M.

281. Quimbaya Gold Figural Pendant
Colombia. Ca. 600-1200 A.D. 2-1/2"L., 11 gms. including the core.
NYC collection, Ex. The Merrin Gallery, Ex. Luz Miriam Toro, 1980's.
Est. $2,500-$3,500 Closing: Wednesday, October 13th, 7:20 P.M.

282. Moche Large Gold Rattle Bead
Moche. Ca. 500-800 A.D. 1-1/4"L, 11 gms.
NYC collection; Ex. Alan C. Lapiner to Veracruzana Inc. NYC 1960's;
to Edward H. Merrin Gallery, Inc., 1970's.
Est. $1,000-$1,500 Closing: Wednesday, October 13th, 7:22 P.M.

283. Inca Gold Llama
Inca Empire. Ca. 1000-1425 A.D. 2"H. x 2"L., 8 gms.
John A. Moir, Jr. Trust of 2013, acquired 1970's.
Est. $1,500-$2,500 Closing: Wednesday, October 13th, 7:24 P.M.

284. Darian Gold Reptilian Pendant
Sinu zone to the Tolima and Calima regions to the Caribbean coast.
Ca. 500-1000 A.D. 1-3/8"L. x 1-1/4"W., 14 gms.
John A. Moir, Jr. Trust of 2013, acquired 1970's.
Est. $2,500-$3,500 Closing: Wednesday, October 13th, 7:26 P.M.

285. Tairona Tumbaga Bird Head Pendants (2)
Colombia. Ca. 500-1000 A.D. 2"L. & 1-7/8"L.
NYC collection; Ex. Veracruzana Inc., NYC, 1960's;
to Edward H. Merrin Gallery, Inc., 1970's.
Est. $800-$1,200 Closing: Wednesday, October 13th, 7:28 P.M.

286. Tairona Gold/Tumbaga Avian Head Pendants (2)
Magdalena, Colombia. Ca. 800-1500 A.D. 2-1/8"L. & 2"L.
NYC collection; Ex. Veracruzana Inc., NYC, 1960's;
to Edward H. Merrin Gallery, Inc., 1970's.
Est. $1,500-$2,500 Closing: Wednesday, October 13th, 7:30 P.M

287. Chimu Gold Parrot Ornaments (2)
Chimu. Ca. 1000-1250 A.D. 1-1/4"L., 3 gms.
NYC collection; Ex. Alan C. Lapiner to Veracruzana Inc. NYC 1960's;
to Edward H. Merrin Gallery, Inc., 1970's.
Est. $1,500-$2,500 Closing: Wednesday, October 13th, 7:32 P.M.

288. Quimbaya Gold Figural Pendant
Colombia. Ca. 600-1200 A.D. 1-1/4"H. x 1-1/8"W. 4 gms.
NYC collection. Ex. G. Roca, Florida, 1960's
to Edward H. Merrin Gallery, NYC.
Est. $1,200-$1,800 Closing: Wednesday, October 13th, 7:34 P.M.

289. Lambayeque Gold Mask with Turquoise Eyes
Lambayeque Valley, North coast. Ca. 800-1200 A.D. 9"H. x 15-1/2"W.
John A. Moir, Jr. Trust of 2013, acquired 1970's.
Est. $15,000-$25,000 Closing: Wednesday, October 13th, 7:36 P.M.

292. Tairona Carnelian Mortar Pendants (2)
Tairona, Colombia. Ca. 800-1400 A.D. 4-5/8"L. & 4"L.
NYC collection; Ex. The Merrin Gallery, Inc.,
NYC. Ex. Luz Miriam Toro, 1960's.
Est. $600-$900 Closing: Wednesday, October 13th, 7:42 P.M.

293. Tairona Carnelian Mortar Pendants (3)
Tairona, Colombia. Ca. 800-1400 A.D. 4-1/2" to 5-1/2"L.
NYC collection, Ex. The Merrin Gallery, Ex. Luz Miriam Toro, 1980's.
Est. $1,000-$1,500 Closing: Wednesday, October 13th, 7:44 P.M.

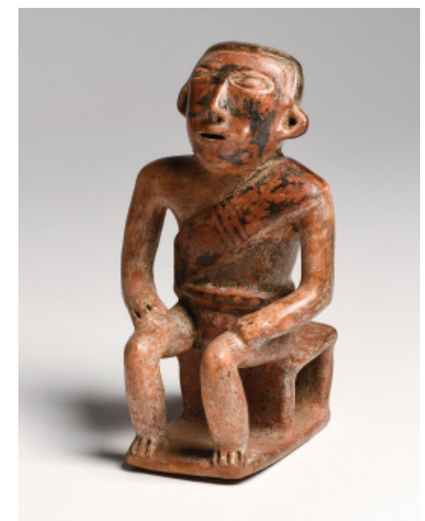

294. Chimila Figural Funerary Urn
Chimila, Quillacinga, Colombia.
Ca. 1200-1500 A.D.
19-1/2"H. x 14-1/2"W.
Ex. Ivan Chermayeff,
acquired from Lands Beyond,
NYC. with Lands Beyond
certificate # 1265.
Est. $3,000-$5,000
Closing: Wednesday,
October 13th, 7:46 P.M.

295. Narino Seated Coquero
Colombia. Ca. 500-1000 A.D.
7-1/4"H. x 4-1/4"W.
Ex. G. Roca collection, 12/1992.
Ex. The Lands Beyond Gallery,
NYC, inv. # 4286.
Est. $1,500-$1,800
Closing: Wednesday,
October 13th, 7:48 P.M.

290. Sican Decorated Silver Vessel
Sican/Lambaeque Valley. Ca. 800 A.D. 5-1/8"H. x 5-5/8"D.
Ex. Spendors of the World Gallery. Ex. Ian Arundel collection, Santa Monica, CA., acquired 1950's-1960's by decent to son, Colin Arundel.
Est. $14,000-$18,000 Closing: Wednesday, October 13th, 7:38 P.M.

291. Early Moche Gold Snail Shell Pendant Rattle
Moche. Ca. 200-400 A.D. 2"L. x 1-3/4"W.
Private NYC collection, acquired 1999 from The Merrin Gallery, NYC.
Est. $15,000-$20,000 Closing: Wednesday, October 13th, 7:40 P.M.

296. Narino Large Bowl with Figure
Colombia. Ca. 500-1000 A.D. 7-1/2"H. x 11-1/2"D.
Ex. private collection of a California attorney,
acquired from Primitive Arts Gallery 1/30/06.
Est. $1,000-$1,500 Closing: Wednesday, October 13th, 7:50 P.M.

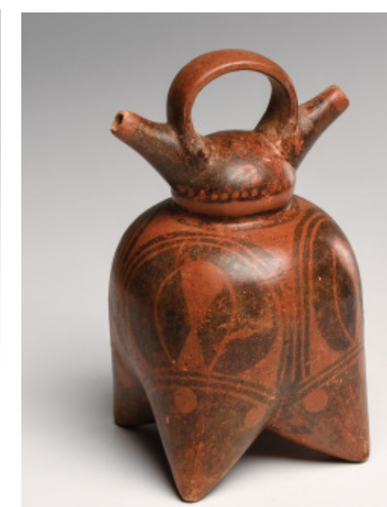

297. Calima Double Spouted Vessel
Colombia.
Ca. 500-1000 A.D.
8-1/8"H. x 4-1/4"W.
Private FL. collection.
Ex. Barry Kernerman,
Toronto, ex. Samuel
Dubiner collection,
Tel Aviv, Israel,
acquired 1960's.
Est. $800-$1,200
Closing: Wednesday,
October 13th, 7:52 P.M.

298. Jamacoaque Skull on Altar Bench
Ecuador. Ca. 800-1500 A.D. 2-7/8"H.,, 4-4/8" x 2-3/8" plinth base.
NJ collection, ex. Ron Messick, 2001, ex. Hacinto Santana, mid 1990's.
Est. $800-$1,200 Closing: Wednesday, October 13th, 7:54 P.M.

299. Valdivian Stone Axe
Ecuador. Ca. 2300-2000 B.C. 5-1/2"H. x 4-5/8"L.
Ex. The Lands Beyond Gallery, NYC, inv. # 4734-7,
acquired from Robert Peters, NYC, 5/20/2012, active 1960's-2012.
Est. $1,500-$1,800 Closing: Wednesday, October 13th, 7:56 P.M.

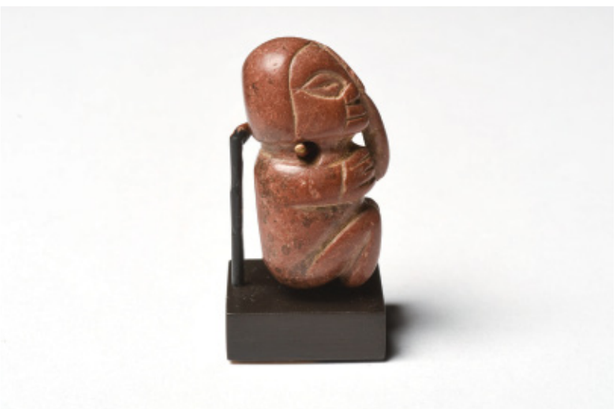

300. Chavin Miniature Redstone Figural Pendant
Chavin. Ca. 400 B.C. 1-1/4"H.
NYC collection; gift from Alan C. Lapiner
to Edward H. Merrin, 1970's. Edward H. Merrin private collection.
Est. $1,000-$1,500 Closing: Wednesday, October 13th, 7:58 P.M.

301. Chavin Mirror Pendant & Small Mirror Inset (2)
Chavin. Ca. 200 B.C. 2-7/8"D. & 2"D.
NYC collection; Ex. Alan C. Lapiner to Veracruzana Inc.
NYC 1960's; to Edward H. Merrin Gallery, Inc., 1970's.
Est. $600-$900 Closing: Wednesday, October 13th, 8:00 P.M.

302. Huari Greenstone Animals (2)
Huari. Ca. 500-800 A.D. 1-1/4"L.
Ex. Arte Textile, San Francisco, CA., 1980's.
Est. $1,000-$1,500 Closing: Wednesday, October 13th, 8:02 P.M.

303. Paracas Feline Decorated Bowl
South coast. Ca. 400-200 B.C. 2-1/2"H. x 7-1/2"D.
Ex. FL. dentist collection, acquired from Artemis Gallery,
ex. Ashland University Museum, Ashland, OH.
Est. $1,000-$1,500 Closing: Wednesday, October 13th, 8:04 P.M.

304. Chavin Long-Necked Figural Vessel
Cupisnique, North coast. Ca. 700-400 B.C. 9-1/4"H. x 7"W.
NYC collection, Ex. The Merrin Gallery, 1980's,
Ex. Linda Schildkraut, NY.
Est. $3,000-$5,000 Closing: Wednesday, October 13th, 8:06 P.M.

305. Vicus or Salinar Head Bowl
Vicus or Salinar. Ca. 400-100 B.C. 6-3/8"H. x 6-1/4"W.
Ex. private collection of a California attorney,
acquired from Arte Primitivo, auct. 33, lot # 184, ex. Ex. Jean-Eugene
Lions collection, Geneva, Switzerland. Collection # 703.
Est. $800-$1,200 Closing: Wednesday, October 13th, 8:08 P.M.

306. Vicus Gilt Copper Double Monkey Pendant
Vicus. Ca. 100 B.C. - 200 A.D. 3-1/4"H. x 3"W.
NJ collection. Ex. Robert Sonin collection,
acquired 1966 from Alan C. Lapiner, NYC.
Est. $700-$1,000 Closing: Wednesday, October 13th, 8:10 P.M.

307. Recuay Gilded and Silvered Copper Knife
Northern highlands. Ca. 100-500 A.D. 4-1/4"L. x 1-3/4"W.
Ex. private West Virginia collection, acquired late 1960's to early 1970's.
To present owner by descent.
Est. $600-$900 Closing: Wednesday, October 13th, 8:12 P.M.

308. Huari Jaguar Cloak Pin
Huari/Salinar. Ca. 500-800 A.D. 7-1/8"L.
NYC collection; Ex. Veracruzana Inc. NYC 1960's;
to Edward H. Merrin Gallery, Inc., 1970's.
Est. $800-$1,200 Closing: Wednesday, October 13th, 8:14 P.M.

309. Chimu Pair of Silver Earspools with Birds
Chimu. Ca. 1000-1250 A.D. 1-3/8"W.
John A. Moir, Jr. Trust of 2013, acquired 1970's.
Est. $800-$1,200 Closing: Wednesday, October 13th, 8:16 P.M.

310. Published Moche IV Old Man Vessel
Moche IV, North Coast. Ca. 200-500 A.D. 8-7/8"H. x 4-5/16"W.
Acquired Arte Primitivo, auct 57, lot 334, Ex. Arthur M. Sackler collection, acquired about 1970, accession #N-192. Published: Art of the Andes, Pre-Columbian Sculptured and Painted Ceramics from the Arthur M. Sackler Collections, page 177, item #54, full page color illustration, with mention of age verification by virtue of Oxford TL testing, although the TL report is not accompanying lot.
Est. $8,000-$12,000 Closing: Wednesday, October 13th, 8:18 P.M.

311. Moche Deer with Babies Vessel
Moche. Ca. 500-800 A.D. 7-5/8"H. x 4-1/2"W.
NYC collection. Ex. The Merrin Gallery, NYC. Ex. Arte Primitivo Gallery, NYC. Auction 82, lot 279. Ex. Private Nevada collection, acquired from Ed Davies, Long Beach, CA., mid 1980's. Collection #ED688.
Est. $1,800-$2,500 Closing: Wednesday, October 13th, 8:20 P.M.

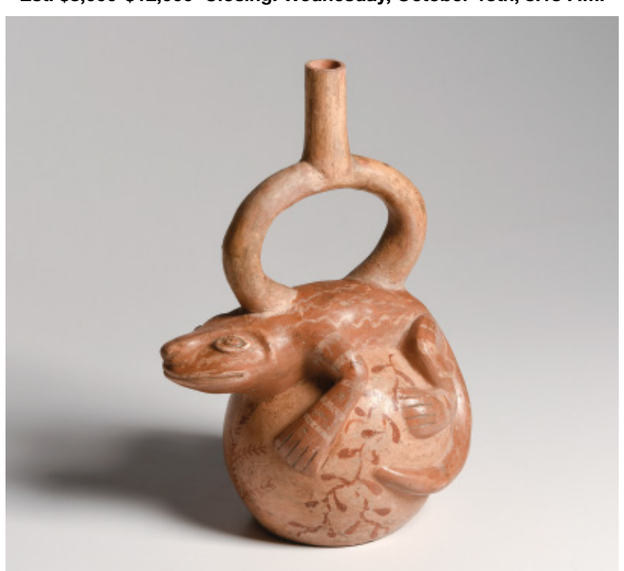

312. Moche Reptile Stirrup Vessel
Moche. Ca. 500-800 A.D. 11-1/4"H. x 7-3/4"L.
Estate of David Sheridan, Branchburg, NJ.,
acquired 1950's to early 2000's, by descent to family.
Est. $800-$1,200 Closing: Wednesday, October 13th, 8:22 P.M.

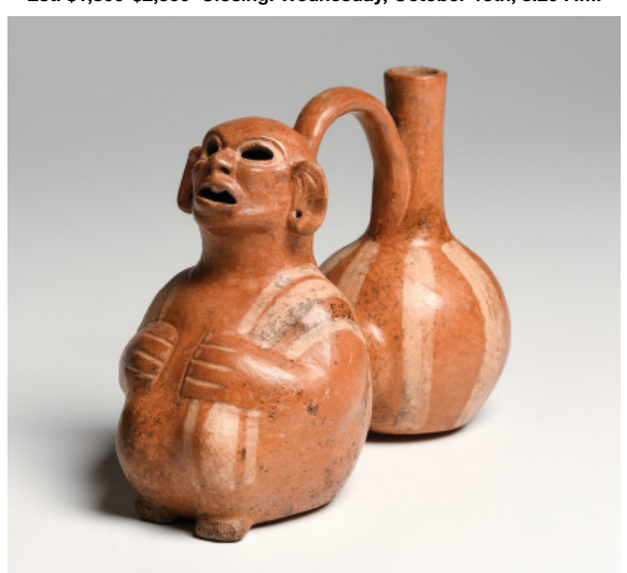

313. Moche Double-Chambered Figural Vessel
Moche. Ca. 500-800 A.D. 6"H. x 8"L.
Ex. Axel Traugett, 2004. Ancient Art of the Andes, Bennett, p. 47.
Ex. The Lands Beyond Gallery NYC, inv. # 5961.
Est. $1,200-$1,800 Closing: Wednesday, October 13th, 8:24 P.M.

314. Moche IV Blackware Figural Vessel with Animals
Moche / Lambayeque. Ca. 800-1200 A.D. 7-3/4"H. x 5"W.
Ex. Arte Textile, San Francisco, CA., 1980's.
Est. $1,000-$1,500 Closing: Wednesday, October 13th, 8:26 P.M.

315. Moche Seated Figural Vessel
Moche. Ca. 500-800 A.D. 7-3/4"H. x 4-1/4"W.
Estate of David Sheridan, Branchburg, NJ.,
acquired 1950's to early 2000's, by descent to family.
Est. $800-$1,200 Closing: Wednesday, October 13th, 8:28 P.M.

316. Moche Inlaid Bone Deity Pendant
Moche. Ca. 500-800 A.D. 2"L.
NYC collection; Ex. Alan C. Lapiner to Veracruzana Inc.
NYC 1960's; to Edward H. Merrin Gallery, Inc., 1970's.
Est. $800-$1,200 Closing: Wednesday, October 13th, 8:30 P.M.

317. Moche Erotic Vessel
Moche IV. Ca. 500-800 A.D. 8"H. x 7-3/4"L.
Ex. private West Virginia collection, acquired late 1960's
to early 1970's. To present owner by descent.
Est. $600-$900 Closing: Wednesday, October 13th, 8:32 P.M.

318. Paracas Grayware Decorated Vessel
Paracas. Ca. 400-200 B.C. 5-7/8"H. x 5"W.
Ex. private collection of a California attorney,
acquired from Erik Farrow Gallery, SF, 2001.
Est. $600-$900 Closing: Wednesday, October 13th, 8:34 P.M.

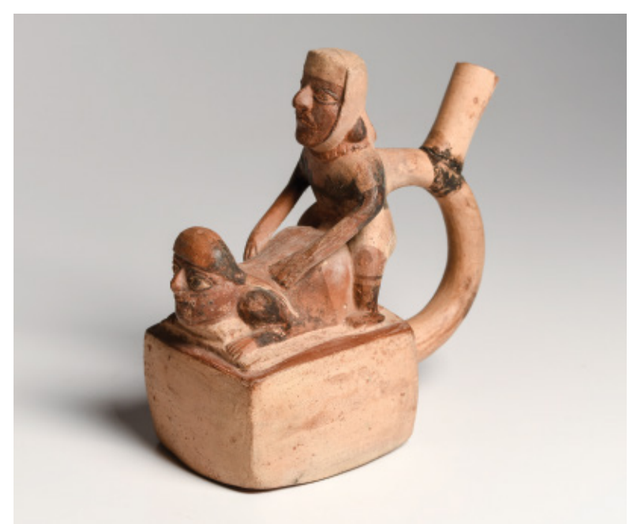

319. Moche Copper Fox Head
Moche. Ca. 300 A.D.
4-5/8"H. x 4-1/2"W. x 3-1/2"L.
Ex. Leonard Kalina, 5/2000,
ex. private California collection,
ex. Stendhal Galleries, Los
Angeles, CA.
Est. $8,000-$12,000
Closing: Wednesday,
October 13th, 8:36 P.M.

320. Lambayeque Copper Mask
Lambayeque Valley, North coast.
Ca. 800-1250 A.D.
9-1/2"H. x 12-3/8"W.
Collection of a NYC dentist,
acquired 2/20/2007,
ex. private Italian collection.
Est. $5,000-$8,000
Closing: Wednesday,
October 13th, 8:38 P.M.

321. Chimu Copper Mask
Chimu. Ca. 1000-1250 A.D.
15"H. x 12"W.
Private MD. collection,
acquired in Buenos Aries in 1989.
Est. $3,000-$4,500
Closing: Wednesday,
October 13th, 8:40 P.M.

322. Chimu Silver Janus Face Beaker
Chimu. ca. 1000-1250 A.D. 8-1/8"H. x 4"W.
NYC collection; Ex. Edward H. Merrin Gallery, Inc., NYC., 1980's.
Est. $7,000-$9,000
Closing: Wednesday, October 13th, 8:42 P.M.

323. Moche Copper Head with Inlaid Shell Eyes
Moche. Ca. 200-600 A.D. 4-3/4"H. x 4"W.
NYC collection; Ex. Alan C. Lapiner to Veracruzana Inc.
NYC 1960's; to Edward H. Merrin Gallery, Inc., 1970's.
Est. $2,500-$3,500
Closing: Wednesday, October 13th, 8:44 P.M.

324. Chimu Silver Beaded Necklace
Chimu. Ca. 1000-1250 A.D.
26-1/2"L. 7/8"D larger beads
and 1/2"D. smaller beads.
NYC collection;
Ex. Veracruzana Inc. NYC 1960's;
to Edward H. Merrin Gallery, Inc., 1970's.
Est. $1,000-$1,500 Closing:
Wednesday, October 13th, 8:46 P.M.

325. Chimu Tumbaga Beaded Necklace
Chimu. Ca. 1000-1400 A.D.
28"L., 190 gms.
NYC collection; Ex. Edward H. Merrin
private collection 1968.
Est. $3,000-$5,000 Closing:
Wednesday, October 13th, 8:48 P.M.

326. Chimu-Lambayeque
Silver Group (9)
Chimu. Ca. 1000-1250 A.D. 2" to 7"L.
Ex. Arte Textile,
San Francisco, CA., 1980's.
Est. $1,000-$1,500 Closing:
Wednesday, October 13th, 8:50 P.M.

327. Chimu Silver
Cloak Pin with Bird
Chimu. Ca. 800-1200 A.D.
12-1/4"L.
NYC collection; Ex. Veracruzana
Inc. NYC 1960's; to Edward H.
Merrin Gallery, Inc., 1970's.
Est. $800-$1,200
Closing: Wednesday,
October 13th, 8:52 P.M.

328. Chimu-Inca Figural Vessel
with Spondylus Shell
Chimu / Inca. Ca. 1000-1250 A.D.
6-1/2"H. x 7"L.
Boca Raton collection, Ex. Sloans
& Kenyon, MD., 4/8/2006.
Est. $600-$900
Closing: Wednesday,
October 13th, 8:54 P.M.

329. Nazca Hair Pin
with Textile Birds
Nazca. Ca. 400-600 A.D. 7"L.
NYC collection;
Ex. Alan C. Lapiner to Veracruzana
Inc. NYC 1960's; to Edward H.
Merrin Gallery, Inc., 1970's.
Est. $1,000-$1,500
Closing: Wednesday,
October 13th, 8:56 P.M.

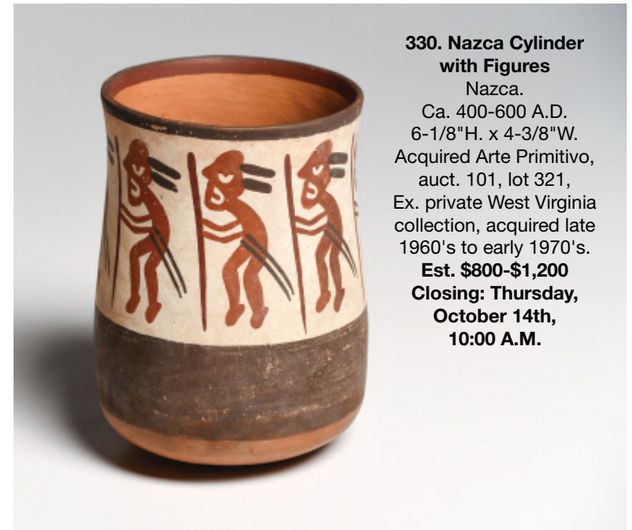

330. Nazca Cylinder
with Figures
Nazca.
Ca. 400-600 A.D.
6-1/8"H. x 4-3/8"W.
Acquired Arte Primitivo,
auct. 101, lot 321,
Ex. private West Virginia
collection, acquired late
1960's to early 1970's.
Est. $800-$1,200
Closing: Thursday,
October 14th,
10:00 A.M.

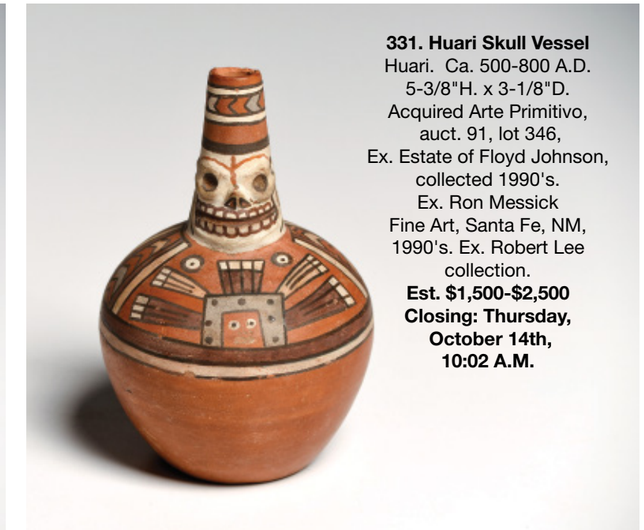

331. Huari Skull Vessel
Huari. Ca. 500-800 A.D.
5-3/8"H. x 3-1/8"D.
Acquired Arte Primitivo,
auct. 91, lot 346,
Ex. Estate of Floyd Johnson,
collected 1990's.
Ex. Ron Messick
Fine Art, Santa Fe, NM,
1990's. Ex. Robert Lee
collection.
Est. $1,500-$2,500
Closing: Thursday,
October 14th,
10:02 A.M.

332. Nazca
Polychrome
Stirrup Vessel
Nazca. Ca. 200-700
A.D. 7-1/4"H. x 6"W.
Florida collection,
Ex. Bruce Rhodes
collection, FL.
Est. $2,500-$3,500
Closing: Thursday,
October 14th,
10:04 A.M.

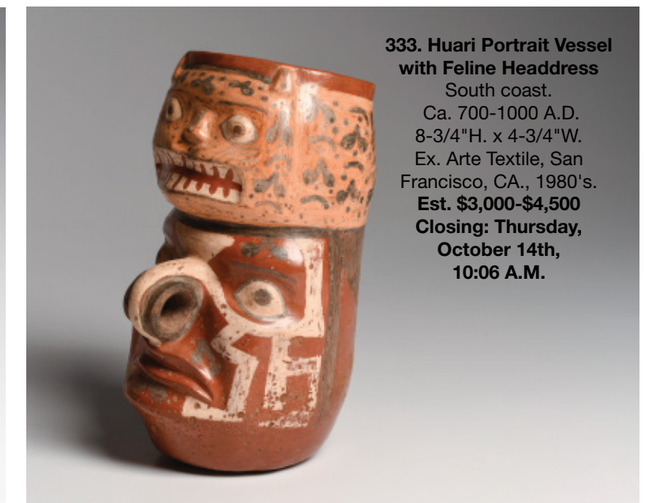

333. Huari Portrait Vessel
with Feline Headdress
South coast.
Ca. 700-1000 A.D.
8-3/4"H. x 4-3/4"W.
Ex. Arte Textile, San
Francisco, CA., 1980's.
Est. $3,000-$4,500
Closing: Thursday,
October 14th,
10:06 A.M.

334. Huari Atl Atl
with Standing Jaguar
South coast.
Ca. 700-1000 A.D.
19-1/4"L.
Ex. Arte Textile,
San Francisco, CA., 1980's.
Est. $1,000-$1,500
Closing: Thursday,
October 14th, 10:08 A.M.

335. Huari Atl Atl with Feline
South coast.
Ca. 700-1000 A.D.
18-1/4"L.
Ex. Arte Textile,
San Francisco, CA., 1980's.
Est. $1,000-$1,500
Closing: Thursday,
October 14th, 10:10 A.M.

336. Huari Wood Snuff Palettes (2)
South coast. Ca. 700-1000 A.D. 6-1/4"L. & 4"L.
Ex. Arte Textile, San Francisco, CA., 1980's.
Est. $800-$1,200 Closing: Thursday, October 14th, 10:12 A.M.

337. Huari Wooden Cloak Pin with Figural Topper
Huari. Ca. 800-1200 A.D.
10-3/4"L.
NYC collection; Ex. Alan C. Lapiner to Veracruzana Inc. NYC 1960's; to Edward H. Merrin Gallery, Inc., 1970's.
To Edward H. Merrin private collection.
Est. $800-$1,200
Closing: Thursday, October 14th, 10:14 A.M.

338. Tiwanaku Woven Basket with Llamas
Bolivia. Ca. 600-800 A.D. 4-1/4"H. x 9-1/2"D.
Ex. private West Virginia collection, acquired late 1960's to early 1970's.
To present owner by descent.
Est. $900-$1,300 Closing: Thursday, October 14th, 10:16 A.M.

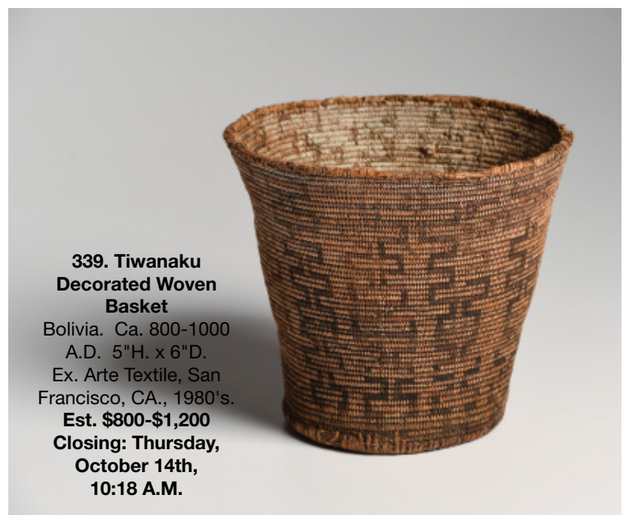

339. Tiwanaku Decorated Woven Basket
Bolivia. Ca. 800-1000 A.D. 5"H. x 6"D.
Ex. Arte Textile, San Francisco, CA., 1980's.
Est. $800-$1,200
Closing: Thursday, October 14th, 10:18 A.M.

340. Chancay Weaving Basket and Implements
Chancay. Ca. 1000-1425 A.D. 3-1/4"H. x 10-3/4"L. x 5"W.
Ex. private West Virginia collection, acquired late 1960's to early 1970's. To present owner by descent.
Est. $500-$800 Closing: Thursday, October 14th, 10:20 A.M.

341. Chancay Weaving Basket & Implements
Chancay. Ca. 1000-1425 A.D. 3"H. x 9-1/2"L. x 5-1/2"W.
Ex. private West Virginia collection, acquired late 1960's to early 1970's. To present owner by descent.
Est. $500-$800 Closing: Thursday, October 14th, 10:22 A.M.

345. Chancay Large Standing Female Cuchimilco
Chancay. Ca. 1000-1250 A.D. 22-3/4"H. x 10-1/2"W.
Private Danish collection, acquired early 1970's. Collection # 1739.
Est. $1,500-$2,500 Closing: Thursday, October 14th, 10:30 A.M.

342. Chancay Large Female Cuchumilco Figure
Chancay. Ca. 800-1200 A.D. 26-1/2"H. x 13"W.
Private Danish collection, acquired early 1970's. Collection # 1745.
Est. $1,300-$1,950 Closing: Thursday, October 14th, 10:24 A.M.

343. Chancay Large Male Painted Cuchimilco
Chancay. Ca. 1000-1250 A.D. 20-1/4"H. x 10"W.
Private Danish collection, acquired early 1970's. Collection # 1750.
Est. $2,500-$3,500 Closing: Thursday, October 14th, 10:26 A.M.

344. Chancay Large Cuchumilco Female Figure
Chancay. Ca. 1000-1250 A.D. 23-3/4"H. x 11-1/2"W.
Private Danish collection, acquired early 1970's. Collection # 1754.
Est. $1,500-$2,500 Closing: Thursday, October 14th, 10:28 A.M.

346. Large Standing Cuchimilco Male Figure
Chancay or Huacho. Ca. 800-1200 A.D. 19"H. x 12-3/4"W.
Private Danish collection, acquired early 1970's. Collection # 1547.
Est. $1,200-$1,800 Closing: Thursday, October 14th, 10:32 A.M.

347. Inca Carved Bone Figural Pendant
Inca. Ca. 1000-1425 A.D.
3-7/8"L. x 1"W.
NYC collection; Ex. Veracruzana Inc. NYC 1960's; to Edward H. Merrin Gallery, Inc., 1970's.
Est. $1,500-$2,500
Closing: Thursday, October 14th, 10:34 A.M.

348. Inca Chucu Painted Pictographic Pottery Plaque
Inca. Huari-Tiahuanaco to Inca period, ca. 1000-1400 A.D.
6"H. x 11-1/4"W.
Ex. private West Virginia collection, acquired late 1960's to early 1970's. To present owner by descent.
Est. $800-$1,200 Closing: Thursday, October 14th, 10:36 A.M.

353. Inca Stone Llama Canopa
Inca Empire. Ca. 1200-1532 A.D. 2-5/8"H. x 3-1/2"L.
Ex. Artemis Gallery, CO, 1/10/2019, ex. private East Coast collection, acquired from Artemis Gallery, 2013, ex. private Pasadena, CA. collection, acquired 1980's.
Est. $500-$750 Closing: Thursday, October 14th, 10:46 A.M.

354. Inca Wood Llama Canopa
Inca Empire. Ca. 1200-1532 A.D. 2"H. x 3-1/2"L.
NYC collection; Ex. Veracruzana Inc. NYC 1960's; to Edward H. Merrin Gallery, Inc., 1970's.
Est. $500-$800 Closing: Thursday, October 14th, 10:48 A.M.

349. Inca Silver Tall Head Beaker
Inca.
Ca. 1000-1250 A.D.
14-1/8"H. x 4-1/4"W.
NYC collection, Ex. The Merrin Gallery, 1980's-1990's.
Est. $6,000-$9,000
Closing: Thursday, October 14th, 10:38 A.M.

350. Inca Silver Standing Female Figure
Inca Empire. Ca. 1000-1425 A.D.
2-1/4"H.
John A. Moir, Jr. Trust of 2013, acquired 1970's.
Est. $800-$1,200
Closing: Thursday, October 14th, 10:40 A.M.

355. Inca Stone Llama Vessel
Inca. Ca. 1000-1425 A.D.
4-1/4"H. x 5-1/2"L.
Ex. Robert and Marianne Huber, Dixon, ILL., 1960's-1980's.
Est. $1,500-$2,500
Closing: Thursday, October 14th, 10:50 A.M.

356. Arawak Large Greenstone Celt
Hispanola. Ca. 1000 A.D.
7-1/2"L. x 2-7/8"W.
NYC collection; Ex. Edward H. Merrin Gallery, Inc., NYC., 1960's-1970's.
Est. $800-$1,200
Closing: Thursday, October 14th, 10:52 A.M.

351. Inca Large Decorated Kero
Inca. Ca. 1000-1425 A.D. 7-3/4"H. x 7"D.
Ex. private collection of a California attorney, acquired from Dave DeRoche Gallery, SF., 2002.
Est. $1,200-$1,800
Closing: Thursday, October 14th, 10:42 A.M.

352. Ica Janus-Face Bottle
South coast.
Ca. 1100-1250 A.D.
7-3/4"H. x 5-1/2"W.
Private NYC collection, acquired from Phillips Auction, Selkirk collection, May 2001.
Ex. Arte Primitivo, auc. 70, lot 246. Ex. The Lands Beyond Gallery, NYC, inv. # 5649.
Est. $1,500-$2,500
Closing: Thursday, October 14th, 10:44 A.M.

357. Chancay Gauze Textile
Chancay. Ca. 800-1200 A.D. 36"H. x 32"W.
Estate of David Sheridan, Branchburg, NJ., acquired 1950's to early 2000's, by descent to family.
Est. $600-$900 Closing: Thursday, October 14th, 10:54 A.M.

358. Chancay Gauze Textile Panel
Chancay. Ca. 800-1200 A.D. 29"W. x 30"H.
Estate of David Sheridan, Branchburg, NJ., acquired 1950's to early 2000's, by descent to family.
Est. $800-$1,200 Closing: Thursday, October 14th, 10:56 A.M.

359. Chancay Large Decorated Loin Cloth
Chancay. Ca. 800-1200 A.D. 50"L. x 39"W. Estate of David Sheridan, Branchburg, NJ., acquired 1950's to early 2000's, by descent to family. **Est. $1,200-$1,800**
Closing: Thursday, October 14th, 10:58 A.M.

360. Chancay Textile Bird Band
Chancay. Ca. 1000-1250 A.D. 20"L. x 4-3/4"H. Ex. private West Virginia collection, acquired late 1960's to early 1970's. To present owner by descent.
Est. $500-$750 Closing: Thursday, October 14th, 11:00 A.M.

361. Chancay Textile Tunic
Chancay. Ca. 1000-1250 A.D. 38-1/4"L. x 40-1/2"W. Estate of David Sheridan, Branchburg, NJ., acquired 1950's to early 2000's, by descent to family.
Est. $800-$1,200 Closing: Thursday, October 14th, 11:02 A.M.

362. Inca Ceremonial Mantles (2)
Inca Empire. Ca. 1000-1425 A.D.
16-1/2"H. x 18-1/4"W. & 14-1/2"H. x 15"W.
Ex. private West Virginia collection, acquired late 1960's to early 1970's. To present owner by descent.
Est. $600-$900 Closing: Thursday, October 14th, 11:04 A.M.

363. Inca Coca Leaf Pouches (3)
Inca Empire. Ca. 1000-1425 A.D. 7" to 15"L.
Ex. private West Virginia collection, acquired late 1960's to early 1970's. To present owner by descent.
Est. $800-$1,200 Closing: Thursday, October 14th, 11:06 A.M.

364. Inca Fringed Pouches (2)
Inca Empire. Ca. 1000-1425 A.D. 13"L. & 12-1/2"L.
Ex. private West Virginia collection, acquired late 1960's to early 1970's. To present owner by descent.
Est. $800-$1,200 Closing: Thursday, October 14th, 11:08 A.M.

365. Nazca-Huari Zoomorphic Textile
Nazca. Ca. 400-800 A.D. 35" x 26-1/2".
Ex. Arte Textile, San Francisco, CA., 1980's.
Est. $1,500-$2,500 Closing: Thursday, October 14th, 11:10 A.M.

366. Nazca-Sihuas Panchera
South coast region. Ca. 600-800 A.D. 33" x 14-1/2".
Ex. Arte Textile, San Francisco, CA., 1980's.
Est. $1,000-$1,500 Closing: Thursday, October 14th, 11:12 A.M.

367. Nazca-Sihuas Tie-Dye Panel
South coast region. Ca. 400-600 A.D. 37" x 28-3/4".
Ex. Arte Textile, San Francisco, CA., 1980's.
Est. $2,500-$3,500 Closing: Thursday, October 14th, 11:14 A.M.

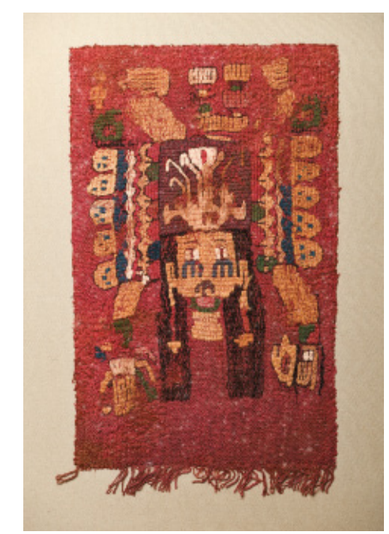

368. Nazca-Paracas Textile Depicting a Ruler
South coast. Ca. 200 A.D. 11-3/4"H. x 7"W.
Ex. Arte Textile, San Francisco, CA., 1980's.
Est. $800-$1,200 Closing: Thursday, October 14th, 11:16 A.M.

369. Nazca Complete Textile Tunic
Nazca. Ca. 400-600 A.D.
96"H. x 51"W.
Private CA. collection, acquired from Throckmorton Fine Art, NYC, 2012, inv.# 36311-PP.
Est. $25,000-$35,000
Closing: Thursday, October 14th, 11:18 A.M.

370. Nazca Tie Dye Poncho
Nazca. Ca. 400-600 A.D.
81"L. x 44"W.
Estate of David Sheridan, Branchburg, NJ., acquired 1950's to early 2000's, by descent to family.
Est. $8,000-$12,000
Closing: Thursday, October 14th, 11:20 A.M.

371. Tiahuanaco Highly Decorated Textile Panel
South coast. Ca. 600-1000 A.D. 22-1/2" H. x 19-1/2"W.
Estate of David Sheridan, Branchburg, NJ., acquired 1950's
to early 2000's, by descent to family.
Est. $1,500-$2,500 Closing: Thursday, October 14th, 11:22 A.M.

372. Sihuas Square Textile Panel
Nazca. Ca. 400-600 A.D. 15-1/4" x 13-3/8"
Ex. private West Virginia collection, acquired late 1960's
to early 1970's. To present owner by descent.
Est. $800-$1,200 Closing: Thursday, October 14th, 11:24 A.M.

373. Colonial Bronze Bells (6)
Potosi, Bolivia. Ca. 1550-1700 A.D. 2" to 2-3/4"H.
Private Boca Raton collection, acquired in 1978.
Est. $500-$800 Closing: Thursday, October 14th, 11:26 A.M.

374. Carved Granite Votive Stone Skull
Peru. Ca. 20th century. 5"H. x 9"L.
Estate of David Sheridan, Branchburg, NJ., acquired 1950's
to early 2000's, by descent to family.
Est. $800-$1,200 Closing: Thursday, October 14th, 11:28 A.M.

375. Large Carved Hardstone Votive Skull
Peru. Ca. 20th century. 8-1/2"H. x 10-1/2"L.
Estate of David Sheridan, Branchburg, NJ., acquired 1950's
to early 2000's, by descent to family.
Est. $1,000-$1,500 Closing: Thursday, October 14th, 11:30 A.M.

376. Large Carved Granite Votive Skull
Peru. Ca. 20th century. 10"H. x 8"W.
Estate of David Sheridan, Branchburg, NJ., acquired 1950's
to early 2000's, by descent to family.
Est. $600-$900 Closing: Thursday, October 14th, 11:32 A.M.

377. Atocha Gilt Silver Charger Fragment
Spain. Ca. 16th-17th century A.D. 19"W. x 10"H.
Private NYC collection, acquired by owner from Arte Primitivo,
auct. 54, lot 131, ex. The Estate of Wallace Katz, NYC. A certificate
of authenticity signed by Mel Fisher included with the lot.
Est. $4,000-$6,000 Closing: Thursday, October 14th, 11:34 A.M.

378. Sunken Treasure Silver Ingot
New World / Spanish. Ca. 17th century A.D.
12-1/2"L. x 3-1/2"W. x 3/8"D. 5.5 lbs.
Private NYC collection, acquired by owner from Arte Primitivo,
auct. 54, lot 136, ex. The Estate of Wallace Katz, NYC.
Est. $3,000-$5,000 Closing: Thursday, October 14th, 11:36 A.M.

379. Colonial Silver Llama Vessel
Peru. Ca. 16th-18th century.
3-1/2"H. x 3-1/4"L.
Ex. Arte Textile, San
Francisco, CA., 1980's.
Est. $1,000-$1,500
Closing: Thursday,
October 14th, 11:38 A.M.

380. Colonial Silver Bull Vessel
Peru.
Ca. 17th-19th century.
2-3/4"H. x 3-5/8"L.
Ex. Arte Textile, San
Francisco, CA., 1980's.
Est. $800-$1,200
Closing: Thursday,
October 14th,
11:40 A.M.

381. Large Sunken Treasure Silver Ingot from the Maravillas
Probably mined in the city of Potosi, (modern-day Bolivia). Ca. 1655.
92 troy pounds. 15-1/2"L. x 5"W. x 3-1/2"H.
Private NYC collection, acquired Arte Primitivo, auct. 54, lot 127,
ex. The Estate of Wallace Katz, NYC. A Certificate of Authenticity from
Marex, signed by Herbert Humphreys, Jr. included with this lot.
Est. $45,000-$60,000 Closing: Thursday, October 14th, 11:42 A.M.

383. Large Sunken Treasure Silver Ingot from The Atocha
Probably mined in modern Bolivia. Ca. 1622.
Troy pounds 87, 14"L., 5-1/4"W., 3"D.
Private NYC collection. A Certificate
of Authenticity from Treasure Salvors, Inc.
Est. $45,000-$60,000 Closing: Thursday, October 14th, 11:46 A.M.

382. Large Sunken Treasure Silver Ingot from the Atocha
Probably mined and processed in Bolivia. Ca. 1622.
86 Troy lbs. 16"L. x 5-3/4"W. x 3"H.
Private NYC collection, acquired from Arte Primitivo, auct. 54, lot 128,
ex. The Estate of Wallace Katz, NYC. A Certificate
of Authenticity from Treasure Salvors, Inc.
Est. $45,000-$60,000 Closing: Thursday, October 14th, 11:44 A.M.

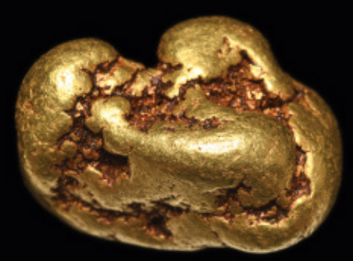

384. Natural Gold Nuggets (9)
USA. 5/8" to 1-1/8"L., total weight 65.1 gms.
Private NYC collection, acquired Arte Primitivo, auct. 54, lot 145,
ex. The Estate of Wallace Katz, NYC.
Est. $4,000-$5,000 Closing: Thursday, October 14th, 11:48 A.M.

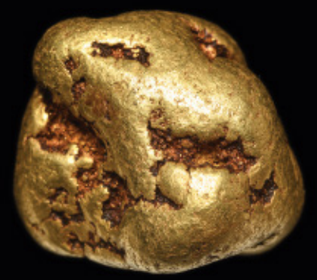

385. California Natural Gold Nugget
USA. 1-1/8"W., 69 gms. Private NYC collection. Ex. Joel L. Malter
& Co., Inc., Natural Numismatists, Encino, CA, 4/2/1989.
The Linville & Ainley Collections, sale XXXIX, lot 1486.
Est. $4,000-$5,000
Closing: Thursday, October 14th, 11:50 A.M.

386. California Natural Gold Nugget
USA. 1-1/4"W., 116 gms. Private NYC collection. Ex. Joel L. Malter
& Co., Inc., Natural Numismatists, Encino, CA., 4/2/1989,
The Linville & Ainley Collections, sale XXXIX, lot 1482.
Est. $6,000-$8,000
Closing: Thursday, October 14th, 11:52 A.M.

387. Group of Small Natural Gold Nuggets
USA. Total weight:107.6 gms.
Private NYC collection, acquired Arte Primitivo, auct. 54, lot 150, ex. The Estate of Wallace Katz, NYC.
Est. $6,000-$7,500 Closing: Thursday, October 14th, 11:54 A.M.

388. Group of Small Gold Nuggets
USA. Total weight:135.5 gms.
Private NYC collection, acquried Arte Primitivo, auct. 54, lot 146, ex. The Estate of Wallace Katz, NYC.
Est. $6,000-$9,000 Closing: Thursday, October 14th, 11:56 A.M.

389. Group of Small Gold Nuggets
USA. Total weight: 15.1 gms.
Private NYC collection, acquired Arte Primitivo, auct. 54, lot 147, ex. The Estate of Wallace Katz, NYC.
Est. $1,500-$2,500 Closing: Thursday, October 14th, 11:58 A.M.

390. Natural Gold Nugget
7/8"L.
Private NYC collection, acquired Arte Primitivo, auct. 54, lot 148, ex. The Estate of Wallace Katz, NYC.
Est. $800-$1,200 Closing: Thursday, October 14th, 12:00 Noon

391. Dream Gulch Gold Dust & Tiny Nuggets
Northern Idaho. Private NYC collection, acquired Arte Primitivo, auct. 54, lot 149, ex. The Estate of Wallace Katz, NYC.
Est. $1,000-$1,500
Closing: Thursday, October 14th, 12:02 P.M.

392. Group of Small Gold Nuggets & Flakes
Total weight:56.8 gms.
Private NYC collection, acquired Arte Primitivo, auct. 54, lot 152, ex. The Estate of Wallace Katz, NYC.
Est. $4,000-$6,000 Closing: Thursday, October 14th, 12:04 P.M.

393. Quapaw Dye-Resist Bottle with Swirl Motif
Arkansas, USA.
Ca. 1400-1700 A.D.
7-3/4"H. x 5-3/8"W.
Private East coast collection, acquired by the current collection in 1989, ex. Sotheby's, New York, 11/28/89 (Lot 248).
Est. $1,000-$1,500
Closing: Thursday, October 14th, 12:06 P.M.

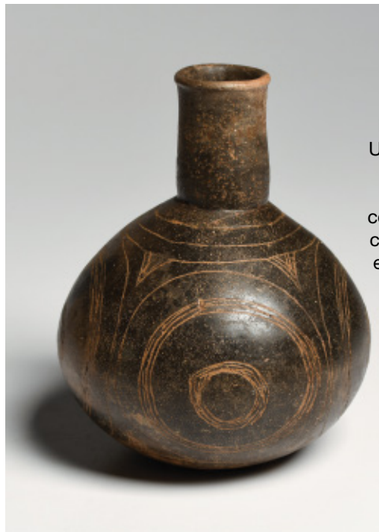

394. Mississippian Incised Bottle with Concentric Circles
Mississippi River Valley, USA. Ca. 1200-1500 A.D.
7-3/8"H. x 5-3/8"W.
Private East coast collection, acquired by the current collection in 1989, ex. Sotheby's, New York, 11/28/89 (Lot 248).
Est. $1,000-$1,500
Closing: Thursday, October 14th, 12:08 P.M.

395. Caddo Buffware Seed Jar
Mississippi River Valley, USA.
Ca. 1200-1500 A.D.
8-3/4"H. x 5-1/2"W.
Private East coast collection, acquired by the current collection in 1988, ex. William E. Channing, Santa Fe, NM.
Est. $1,500-$2,500
Closing: Thursday, October 14th, 12:10 P.M.

396. Caddo Buffware Seed Jar
Mississippi River Valley, USA. Ca. 1200-1500 A.D. 9"H. x 6-1/8"W.
Private East coast collection, acquired by the current collection in 1988, ex. William E. Channing, Santa Fe, NM.
Est. $1,500-$2,500
Closing: Thursday, October 14th, 12:12 P.M.

397. Caddo Grayware Incised Friendship Bowl
Arkansas, USA. Ca. 1200-1500 A.D. 3-7/8"H. x 7-5/8"D.
Private NYC collection, acquired by the current collection in 1989, ex. William E. Channing, Santa Fe, NM.
Est. $1,500-$2,500 Closing: Thursday, October 14th, 12:14 P.M.

398. Mississipian Rhodes Incised Vessel with Interlocking Curve Motifs
Arkansas, Mississippi River Valley, USA. Ca. 1450-1600 A.D.
5-1/4"H. x 5"W. Private east coast collection, acquired in 1988, ex. William E. Channing, Santa Fe, NM.
Est. $1,800-$2,500 Closing: Thursday, October 14th, 12:16 P.M.

399. Mississippian Grayware Ogee Bottle
Mississippi River Valley, USA. Ca. 1200-1600 A.D. 6-3/4"H. x 8"W.
Private east coast collection,
acquired by the current collection in 1988, ex. William E. Channing, Santa Fe, NM; W.E. Channing's Santa Fe, August 18, 1988 (lot 80).
Est. $800-$1,200 Closing: Thursday, October 14th, 12:18 P.M.

400. Roosevelt Black on White Avian Vessel
Salado. Ca. 1250-1350 A.D. 7"H. x 10"L.
Private collection of a Florida physician. Ex. Dace D. Hyatt, 5/10/2005.
Est. $7,000-$9,000 Closing: Thursday, October 14th, 12:20 P.M.

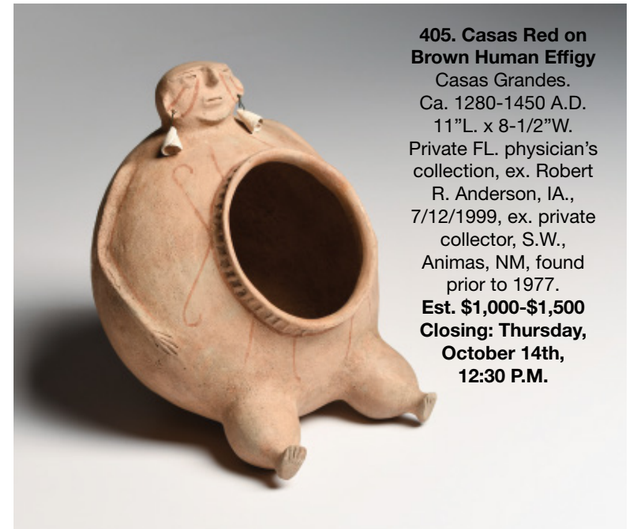

405. Casas Red on Brown Human Effigy
Casas Grandes.
Ca. 1280-1450 A.D.
11"L. x 8-1/2"W.
Private FL. physician's collection, ex. Robert R. Anderson, IA., 7/12/1999, ex. private collector, S.W., Animas, NM, found prior to 1977.
Est. $1,000-$1,500
Closing: Thursday, October 14th, 12:30 P.M.

406. Mesa Verde Corrugated Jar
Anasazi. Four Corners region. Ca. 1200-1300 A.D. 9"H. x 8"W.
Private FL. physician's collection, ex. Judith K. Teff, Phoenix, AZ., 10/3/1999, found on private land, near Chambers, AZ.
Published: Ancient Origins, R. Drapkin, 2002. Published: "Preserved By Chance" Miami Museum of Art, 2002.
Est. $600-$900 Closing: Thursday, October 14th, 12:32 P.M.

401. Socorro Black on White Decorated Bowl
Anasazi. Ca. 950-1300 A.D. 11-1/2"W. x 5-1/2"H.
Private FL. physician's collection, ex. Cheryl M. Carpentier, New River, AZ., 8/7/2003, ex. Clinton Jefferson estate, Mesa, AZ.
Est. $3,000-$4,500 Closing: Thursday, October 14th, 12:22 P.M.

402. Tularosa Black on White Small Olla
Mogollon, Arizona. Ca. 1100-1275 A.D. 5-1/4"H. x 8-1/2"W.
Ex. private collection of a California attorney,
acquired from Dave DeRoche Galleries, SF, 1998.
Est. $1,200-$1,800 Closing: Thursday, October 14th, 12:24 P.M.

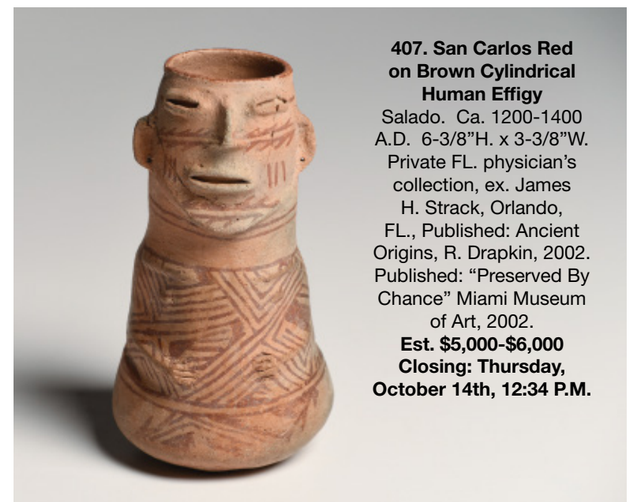

407. San Carlos Red on Brown Cylindrical Human Effigy
Salado. Ca. 1200-1400 A.D. 6-3/8"H. x 3-3/8"W.
Private FL. physician's collection, ex. James H. Strack, Orlando, FL., Published: Ancient Origins, R. Drapkin, 2002. Published: "Preserved By Chance" Miami Museum of Art, 2002.
Est. $5,000-$6,000
Closing: Thursday, October 14th, 12:34 P.M.

408. Hohokam Red on Buff Helmet Bowl with Dancers
Hohokam. Ca. 850-950 A.D. 7"D. x 3-3/8"H.
Private FL. physician's collection.Published: Ancient Origins, R. Drapkin, 2002. Published: "Preserved By Chance" Miami Museum of Art, 2002.
Est. $3,000-$4,000 Closing: Thursday, October 14th, 12:36 P.M.

403. Gallup Black on White Decorated Bowl
Eastern Arizona. Anasazi. Ca. 1000-1250 A.D. 4"H. x 7-3/4"D.
Ex. private collection of a California attorney,
acquired from Dace D. Hyatt, 2003.
Est. $800-$1,200 Closing: Thursday, October 14th, 12:26 P.M.

404. Mimbres Black on White Decorated Bowl
Southwest, USA. Ca. 12th century A.D. 3"H. x 7-7/8"D.
Ex. private collection of a California attorney, acquired from Arte Primitivo, auct. 33, lot # 337, ex. Douglas Ewing, 1986.
Est. $1,000-$1,500 Closing: Thursday, October 14th, 12:28 P.M.

409. Hohokam Santa Cruz Rattle Snake Bowl
Hohokam. Probably Gila river valley in southern Arizona. Ca. 850-950 A.D. 13-5/8"W. x 5-1/8"H. Private FL. physician's collection, ex. Dace D. Hyatt, OH., 2/25/1998. Published: Ancient Origins, R. Drapkin, 2002. Published: "Preserved By Chance" Miami Museum of Art, 2002.
Est. $4,500-$5,500 Closing: Thursday, October 14th, 12:38 P.M.

410. Hohokam Santa Cruz Red on Buff Shouldered Jar
Hohokam. Ca. 850-950 A.D. 12"W. x 8-3/4"H. Private FL. physician's collection. Published: Ancient Origins, R. Drapkin, 2002. Published: "Preserved By Chance" Miami Museum of Art, 2002.
Est. $4,000-$5,500 Closing: Thursday, October 14th, 12:40 P.M.

411. Four Mile Polychrome Eagle Bowl
Anazasi / Mogollon. Ca. 1250-1450 A.D. 4"H. x 9-1/4"D.
Ex. private collection of a California attorney,
acquired from Bonham Butterfield Auction 2009.
Est. $1,500-$2,500 Closing: Thursday, October 14th, 12:42 P.M.

412. St. Johns Redware Bowl with Black & White Decoration
Mogollon. Ca. 1175-1300 A.D. 4-1/4"H. x 9-1/2"D.
Ex. private collection of a California attorney,
acquired from Dave DeRoche, San Francisco, 9/15/1998.
Est. $800-$1,200 Closing: Thursday, October 14th, 12:44 P.M.

413. Gila Large Decorated Bowl
Salado. Ca. 1300-1450 A.D. 5-3/4"H. x 12-1/2"D.
Ex. private collection of a California attorney,
acquired from Knox Artifacts Gallery, AZ., 2009.
Est. $800-$1,200 Closing: Thursday, October 14th, 12:46 P.M.

414. Yokuts Large Basket Bowl
Southwestern USA. Late 19th to early 20th century. 15"D. x 6-3/8"H.
Collection of Hilda Tijou, California,
acquired 1960's and prior, by descent to her granddaughter.
Est. $1,500-$2,500 Closing: Thursday, October 14th, 12:48 P.M.

415. Pima or Papago Tall Woven Basket
Southwestern USA. Ca. late 19th to early 20th century.
9-1/2"H. x 10-1/2"D. Collection of Hilda Tijou, California,
acquired 1960's and prior, by descent to her granddaughter.
Est. $1,000-$1,500 Closing: Thursday, October 14th, 12:50 P.M.

416. Washo Small Woven Basket
California. Ca. early 20th century. 4-1/8"H. x 6-1/4"D.
Collection of Hilda Tijou, California, acquired 1960's and prior, by
descent to her granddaughter.
Est. $800-$1,200 Closing: Thursday, October 14th, 12:52 P.M.

417. Plains Indian Trade
Brass Pipe Tomahawk
Plains, southwestern USA. Ca. 3rd
quarter of 19th century. 18-3/4"L.head;
6-1/2"L.
NYC collection; Ex. Edward H. Merrin
Gallery, Inc., NYC., 1970's to 1980's.
Est. $5,000-$8,000 Closing: Thursday,
October 14th, 12:54 P.M.

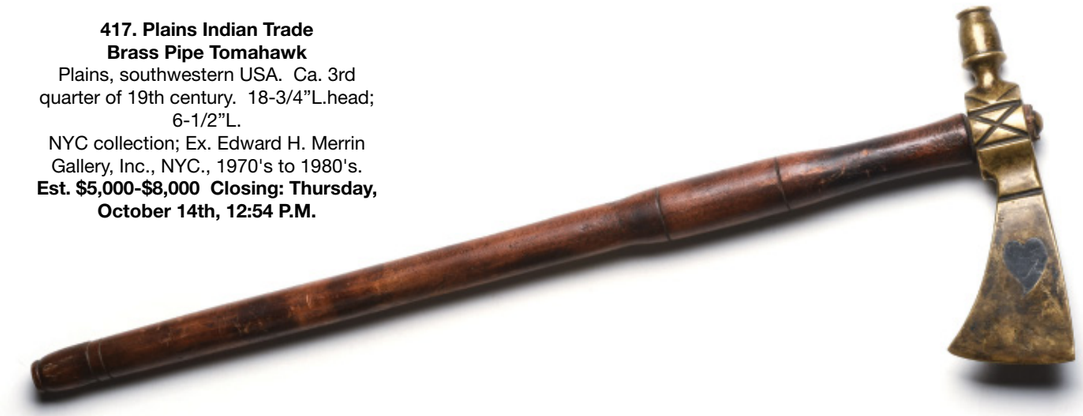

418. Navajo Squash Blossom
Turquoise & Silver Necklace
Navajo, Ca. mid 20th century.
24"L.
Collection of Hilda Tijou, California,
acquired 1960's and prior, by
descent to her granddaughter.
Est. $1,500-$2,500
Closing: Thursday,
October 14th, 12:56 P.M.

419. Eastern Woodlands Hammer Club
Eastern Woodlands, USA. Ca. late 19th
century to early 20th century. 15-1/2"L.
Estate of Jack Faxon, Birmingham,
MI & NYC. Michigan State Senator,
1971-1985. Creator of the Michigan
Council for the Arts. Sold for the
benefit of the Smithsonian Institution.
Est. $600-$900 Closing: Thursday,
October 14th, 12:58 P.M.

420. Large Northwest Coast Horn Spoon
Northwest coast. Ca. late 19th to early 20th century.
10"H. x 5"W. (25.4cm)
Private CA. collection. Ex. Los Angeles, CA. collection, 1970's-1980's
Est. $1,000-$1,500 Closing: Thursday, October 14th, 1:00 P.M.

421. African Iron Meteorite
Africa, NWA 869-Chondrite (L4-6). 4-1/4"W.,1043 gms.
Private NJ. collection. Ex. Richard Eisenman, 2014.
Est. $800-$1,200 Closing: Thursday, October 14th, 1:02 P.M.

422. Campo del Cielo Iron Meteorite
Campo del Cielo, Chaco and Sandito provinces, Argentina.
5-3/4"W.,1643 gms.
Private NJ. collection. Ex. Richard Eisenman, 2013.
Est. $1,000-$1,500 Closing: Thursday, October 14th, 1:04 P.M.

423. Brenham Pallasite Meteorite Slab
Kiowa County, Kansas. Fall date: 20,000 years ago.
found date: 1882. 5"L., 255.6 gms.
Private NJ. collection. Ex. George Elling collection, # 39, 2013.
Est. $800-$1,200 Closing: Thursday, October 14th, 1:06 P.M.

424. Petrified Wood Specimen
Northwestern USA. Cretaceous period,
100 million years B.P. 10" x 8-1/4".
Private NJ. collection. Ex. Chris Miller collection, 1985.
Est. $700-$1,000 Closing: Thursday, October 14th, 1:08 P.M.

427. Petrified Agatized Wood Section
Northeast USA. Cretaceous Period, 100 million years old.
8-1/2"H. x 4"W. Private NJ. collection. Ex. NJ collection, 2012.
Est. $400-$600 Closing: Thursday, October 14th, 1:14 P.M.

428. Petrified Coral Node
Tampa Bay, Florida. Miocene period, 18-15 million years old.
10-1/2" x 9-1/2". Private NJ. collection.
Ex. Chris Miller collection, 1985.
Est. $800-$1,200 Closing: Thursday, October 14th, 1:16 P.M.

429. Diplomystus Fish Fossil Limestone Slab
Green River Formation, Wyoming. Ecocene Period, 50 million years old.
12-7/8" x 10-3/4". Private NJ. collection. Ex. Al Lang, 2014.
Est. $1,000-$1,500 Closing: Thursday, October 14th, 1:18 P.M.

430. Large Vinctifer Fish Fossil
Santana Formation, Ceara, Brazil. Cretaceous Period, 110 million years old. 20-3/8"L. Private NJ. collection. Ex. Penn. collection, 1985.
Est. $1,000-$1,500 Closing: Thursday, October 14th, 1:20 P.M.

425. Petrified Burl Wood
Chinle Formation, Arizona, USA. Triassic period,
ca. 225 to 190 million years B.P. 6"W. x 6"H.
Private NJ. collection. Ex. Chris Miller collection, 1985.
Est. $400-$600 Closing: Thursday, October 14th, 1:10 P.M.

426. Early Eocene Petrified Wood Pepper Tree
Wyoming, USA. Early Eocene period,
ca. 50 million years B.P. 6-1/2"H. x 5"W.
Private NJ. collection. Ex. Penn. collection, 2014.
Est. $400-$600 Closing: Thursday, October 14th, 1:12 P.M.

431. Knightia Fish Fossil Slab
Green River Formation, Gasiute Lake locality, 18" layer, Wyoming. Eocene period, 50 million years old. 15" x 9-1/2". Private NJ. collection. Ex. Al Lang, 2014.
Est. $800-$1,200 Closing: Thursday, October 14th, 1:22 P.M.

432. Vinctifer Comptoni Fossil
Santana Formation, Ceara, Brazil.
Cretaceous period, 110 million years old. 8" to 8-1/4"L.
Private NJ. collection. Ex. Penn. collection, 1985.
Est. $250-$350 Closing: Thursday, October 14th, 1:24 P.M.

433. Rhacolepis Fish Fossil
Santana Formation, Ceara, Brazil.
Cretaceous period, 110 million years old. 9-1/2"L.
Private NJ. collection. Ex. Penn. collection, 1985.
Est. $500-$800 Closing: Thursday, October 14th, 1:26 P.M.

434. Carcharodon Megalodon Shark Tooth
Late Oligocene to early Pleistocene, 28 - 1.5 million years ago.
4-3/4"L. x 3-7/8"W.
NYC collection. Ex. Fortuna Fine Arts, NYC.
Est. $500-$800 Closing: Thursday, October 14th, 1:28 P.M.

435. Fossilized Oreodont Skull
South Dakota, USA.
Late Oligocene period, 25 million years old. 9-1/4"L.
Private NJ. collection. Ex. Chris Miller collection, NJ, 1985.
Est. $1,200-$1,800 Closing: Thursday, October 14th, 1:30 P.M.

436. Ichthyosaur Skull Fossil
Majianshen Formation, Chaoxian, Anhui Province, China.
\Triassic Period, 245 million years old. 9-1/2" x 8".
Private NJ. collection. Ex. Maxilla & Mandible, NY.
Est. $2,000-$3,000 Closing: Thursday, October 14th, 1:32 P.M.

437. Mesosaurus Fossil
Irati Formation, Brazil. Early Permian Period, 298-252 million years old.
15" x 7-1/4".
Private NJ. collection. Ex. Penn. collection, 1985.
Est. $1,000-$1,500 Closing: Thursday, October 14th, 1:34 P.M.

438. Stalactite & Stalagmite Group (2)
Asia. Ca. 50,000-80,000 years old.
27-1/2"H. & 10-3/4"H.
Private NJ. collection.
Ex. Penn. collection, 2014.
Est. $2,500-$3,500 Closing: Thursday, October 14th, 1:36 P.M.

439. Acheulean Large Stone Hand Axe
Sahara Desert, N.W. Africa.
Lower Paleolithic, ca.
500,000 B.P.
8"L. x 4"W.
Private NYC collection.
Ex. private French
collection, acquired 1990's.
Est. $1,000-$1,500
Closing: Thursday,
October 14th, 1:38 P.M.

440. Early Acheulean Large Hand Axe
Algeria, Sahara Desert.
Ca. 1,000,000 B.P.
8"L. x 3-1/4"W.
Private NJ. collection.
Ex. private French
collection, 1970's - 1980's.
Est. $800-$1,200
Closing: Thursday,
October 14th, 1:40 P.M.

441. Early Acheulean Hand Axe
East Africa. Ca. 1,000,000
B.P. 7-1/4"L. x 3-1/4"W.
Private NJ. collection.
Ex. Penti Tolamaa,
NYC 1994.
Est. $800-$1,200
Closing: Thursday,
October 14th, 1:42 P.M.

442. Early Acheulean Hand Axe
East Africa. Ca. 1,000,000
B.C. 7"L. x 4-3/8"W.
Private NJ. collection.
Ex. Penti Tolamaa, NYC 1994.
Est. $600-$900
Closing: Thursday,
October 14th,
1:44 P.M.

443. Acheulean Hand Axe
East Africa. Middle
Paleolithic period, ca.
150,000-40,000 B.C.
6-1/2"L. x 3"W.
Private NJ. collection.
Ex. Penti Tolamaa
collection, NYC. 1994.
Est. $600-$900
Closing: Thursday,
October 14th, 1:46 P.M.

444. Acheulean Stone Chopper
Yonne, France. Ca. 500,000 - 350,000 B.P. 3-1/4"L. x 2-5/8"W.
Private NJ. collection. Ex. Michael Vandendries,
2005, certificate of authenticity included.
Est. $600-$900 Closing: Thursday, October 14th, 1:48 P.M.

445. Middle Paleolithic Hand Axe
Algeria. Sahara Desert.
Ca. 1,000,000 B.C.
5-3/4"L. x 3-3/8"W.
Private NJ. collection.
Ex. private French collection, 1970's-1980's.
Est. $800-$1,200
Closing: Thursday, October 14th, 1:50 P.M.

446. Paleolithic Flint Hand Axe
France. Mousterian Period,
ca. 150,000-90,000 B.C.
4-1/2"L. x 2-1/2"W.
Private NJ. collection. Ex. William Lufburrow, 1985.
Est. $600-$900
Closing: Thursday, October 14th, 1:52 P.M.

447. Paleolithic Graystone Flint Hand Axe
France. Mousterian Period,
ca. 150,000-90,000 B.C.
5"L. x 2-5/8"W.
Private NJ. collection.
Ex. William Lufburrow, 1985.
Est. $600-$900
Closing: Thursday, October 14th, 1:54 P.M.

448. Large Lower Paleolithic Abbevillian Flint Hand Axe
Found at Abbeville,
France. Lower Paleolithic,
ca. 500,000-800,000 B.C.
7-1/8"L. x 3"W.
Private NJ. collection. Ex. William Lufburrow, 1985.
Est. $800-$1,200
Closing: Thursday, October 14th, 1:56 P.M.

449. Neolithic Flint Celt
Niger, Tenere -
Air Des449. ert.
Ca. 7,000-8,000 years old.
6-5/8"L. x 2-1/8"W.
Private NJ. collection.
Ex. Penti Tolamaa collection, NYC, 1999.
Est. $300-$500
Closing: Thursday, October 14th, 1:58 P.M.

450. Danish Neolithic Gray Flint Celt
Denmark. Ca. 6000-2400 B.C. 5-1/4"L. x 2"W.
NYC collection, ex. Fortuna Fine Arts, NYC.
Est. $500-$800 Closing: Thursday, October 14th, 2:00 P.M.

451. Danish Neolithic Flint Celt
Denmark. Ca. 6000-2400 B.C. 5-1/2"L. x 2-1/2"W.
NYC collection, ex. Fortuna Fine Arts, NYC.
Est. $500-$800 Closing: Thursday, October 14th, 2:02 P.M.

452. Danish Neolithic Small Gray Flint Celt
Denmark. Ca. 6000-2400 B.C. 3-3/4"L. x 1-5/8"W.
NYC collection, ex. Fortuna Fine Arts, NYC.
Est. $400-$600 Closing: Thursday, October 14th, 2:04 P.M.

453. Danish Neolithic Light Gray Flint Celt
Denmark. Ca. 6000-2400 B.C. 3"L. x 1-5/8"W.
NYC collection, ex. Fortuna Fine Arts, NYC.
Est. $400-$600 Closing: Thursday, October 14th, 2:06 P.M.

454. Danish Neolithic Narrow Light Gray Flint Celt
Denmark. Ca. 6000-2400 B.C. 4-3/8"L. x 1-3/8"W.
NYC collection, ex. Fortuna Fine Arts, NYC.
Est. $400-$600 Closing: Thursday, October 14th, 2:08 P.M.

455. Danish Neolithic Light Gray Stone Celt
Denmark. Ca. 6000-2400 B.C. 4-1/8"L.
NYC collection, ex. Fortuna Fine Arts, NYC.
Est. $600-$900 Closing: Thursday, October 14th, 2:10 P.M.

456. Danish Neolithic Stone Axe Head
Northern Europe / Denmark. Ca. 2800-2400 B.C. 3-7/8"L.
Ex. Artemis Gallery, CO, 1/10/2019, ex. Fortuna Fine Arts, NYC.
Est. $600-$900 Closing: Thursday, October 14th, 2:12 P.M.

Large Danish Neolithic Axe
457. Denmark. Ca. 3900-1700 B.C. 8-1/4"L. x 2-7/8"W.
Ex. Artemis Gallery, CO., 1/10/2019, ex. private East Coast collection,
ex. Connell collection, MA., acquired 2000,
ex. Piscopo Collection, San Diego, CA.
Est. $800-$1,200 Closing: Thursday, October 14th, 2:14 P.M.

458. Danish Neolithic Chert Adze Blade
Denmark. Ca. 3900-1700 B.C. 6-1/8"L. x 2-1/2"W.
NYC collection, ex. Fortuna Fine Arts, NYC.
Est. $600-$900 Closing: Thursday, October 14th, 2:16 P.M.

459. Old Babylonian Seal with Lamma
Mesopotamia. Ca. 1900-1700 B.C. 1-1/16"H. x 9/16"D. 27 x 15 mm.
Ex. Timeline auction; ex. London collection; ex. Hassan Reyhani;
ex. UK art market, 1980's. Accompanied by a hand written and signed
scholarly note describing the seal issued by W. Lambert, Professor of
Assyriology at the University of Birmingham 1970-1993.
Est. $3,600-$4,000 Closing: Thursday, October 14th, 2:18 P.M.

460. Ancient Near Eastern White Stone Idol
Ancient Near East. Ca. 3rd-2nd millennium B.C. 4-3/8"H. x 3-3/8"W.
NYC collection; Ex. Edward H. Merrin Gallery, Inc., NYC., 1970's.
Est. $2,500-$3,500 Closing: Thursday, October 14th, 2:20 P.M.

461. Assyrian Stone Duck Weights (3)
Ancient Middle East. Ca. 1000 B.C. 1/2" to 3/4"L.
Ex. Sumer Gallery, Henry Anavian, NYC. 1980's.
Est. $1,200-$1,800 Closing: Thursday, October 14th, 2:22 P.M.

462.Mesopotamian Hematite Duck Weights (4)
Ancient Near East. Ca. 1st millennium B.C. 3/4" to 1"L.
Ex. Rupert Wace Ancient Art, London, 2016, with invoice.
Ex. private UK collection, acquired in London, 1980's.
Est. $2,000-$4,000 Closing: Thursday, October 14th, 2:24 P.M.

463. Near Eastern Stone Eye Idol
Ancient Near East. Ca. 3rd millennium B.C.
2-3/8"H. x 1-5/8"W.
Ex. Fortuna Fine Arts, NYC, 2008,
ex. private American collection, 1960's.
Est. $10,000-$15,000
Closing: Thursday, October 14th, 2:26 P.M.

464. Large Copper Head of Pazuzu
Ancient Near East. Ca. 1st millennium B.C.
3-3/4"H. x 2-3/8"D.
Ex. Fortuna Fine Arts, NYC, 2004,
ex. R. Wagner collection, 1970's.
Est. $9,000-$12,000
Closing: Thursday, October 14th, 2:28 P.M.

465. Mesopotamian Figural Shell Inlay
Ancient Near East. Early Dynastic III,
ca. 2550-2250 B.C. 3-1/4"H. x 2-1/16"W.
Ex. Fortuna Fine Arts, NYC, 2005,
ex. Christie's, 6/8/2005, sale 1531, lot 39,
ex. Dr. Elie Borowski, 1965.
Est. $8,000-$12,000
Closing: Thursday, October 14th, 2:30 P.M.

466. Sumerian
Alabaster Head of a Man
Sumer. Ca. 2nd half of 3rd millennium B.C.
1-1/4"H. x 1-3/8"D.
Ex. Fortuna Fine Arts, NYC, 2013, ex. Dorotheum, Vienna, 12/13/1999, lot 165.
Est. $1,500-$2,500
Closing: Thursday, October 14th, 2:32 P.M.

467. Sumerian Marble
Head of a Goddess Pendant
Mari, Northern Mesopotamia.
Ca. 2300-2100 B.C.
1"W. x 1"W.
NYC collection; Ex. The Bactria Corp., NYC., 1960's-1970's, to Edward H. Merrin Gallery, NYC. 1970's.
Est. $2,500-$3,500
Closing: Thursday, October 14th, 2:34 P.M.

472. Ancient Near Eastern Lapis Bull
Jiroft, Iran. Ca. 2700-2400 B.C. 1-1/2"L. x 1"H.
Ex. Sumer Gallery, NYC, 3/31/2009,
ex. David Anavian collection, Los Angeles, CA., 1979-1980.
Est. $4,000-$6,000 Closing: Thursday, October 14th, 2:44 P.M.

473. Ancient Near Eastern Lapis Lion Fibula Finial
Jiroft, Iran. Ca. 2700-2400 B.C. 2-1/4"L. x 1-1/4"H.
Ex. Sumer Gallery, NYC, 3/31/2009,
ex. David Anavian collection, Los Angeles, CA., 1979-1980.
Est. $3,000-$5,000 Closing: Thursday, October 14th, 2:46 P.M.

468. Akkadian Bronze
Figural Rein Ring
Mesopotamia.
Ca. 2300-2200 B.C.
4-1/4"H. x 3-3/4"W.
Ex. Royal-Athena Galleries, NYC, # BLL02.
Est. $2,500-$3,500
Closing: Thursday, October 14th, 2:36 P.M.

469. Uruk Stamp Seal with Recumbent Bull
Mesopotamia. Late Uruk-Jemdet Nasr period, ca. 3000 B.C. 2"L. x 1-1/8"H.
Ex. Ariadne Galleries, NYC, 2016,
ex. private European collection, acquired before 1972.
Est. $4,000-$6,000 Closing: Thursday, October 14th, 2:38 P.M.

474. Mesopotamian Circular Cuneiform Tablet
Ancient Near East. Ca. 1900-1600 B.C. 3"W.
NYC collection. Ex. The Merrin Gallery.
Ex. Fortuna Fine Arts, NYC, 2015.
Est. $1,000-$1,500 Closing: Thursday, October 14th, 2:48 P.M.

475. Sumerian Small Cuneiform Tablet
Ancient Near East, Sumer.
Third Dynasty of Ur, ca. 2080-2030 B.C. 1-3/8" x 1".
Ex. Artemis Gallery, CO., 3/6/2019,
ex. Brockway collection, Vero Beach, FL, # 6876, ex. private collection, acquired from an old French collection in 1965.
Est. $800-$1,200 Closing: Thursday, October 14th, 2:50 P.M.

470. Sumerian Limestone Bowl
Mesopotamia. Ca. 1st millennium B.C. 3-7/8"H. x 4"D.
NYC collection; Ex. The Bactria Corp., NYC., 1960's-1970's, to Edward H. Merrin Gallery, NYC. 1970's.
Est. $500-$750 Closing: Thursday, October 14th, 2:40 P.M.

471. Assyrian Stone Crouching Lion
Ancient Middle East. Ca. 8th-7th century B.C. 1-1/4"H. x 3"L.
Ex. Christie's, NY, 12/7/1995, lot 6.
Est. $1,000-$1,500 Closing: Thursday, October 14th, 2:42 P.M.

476. Old Babylonian
Cuneiform Tablet
Mesopotamia. Ca. 1900-1750 B.C.
3-3/8" x 2".
Arte Primitivo Auction 59, lot 520. Ex. NYC collection, acquired at Christie's, London, October 1999.
Est. $1,000-$1,500
Closing: Thursday, October 14th, 2:52 P.M.

477. Vinca Pottery Head
Southeastern Europe.
Ca. 5700-4500 B.C.
2"H. x 1-7/8"W.
Acquired Arte Primitivo, auct. 89, lot 274, ex. NYC collection, acquired from Ariadne Gallery, NYC., early 1980's.
Est. $600-$900
Closing: Thursday, October 14th, 2:54 P.M.

478. Limestone Offering Table
Western Asia. Ca. 2nd-1st millennium B.C. 5-1/2"H. x 8-1/2"D.
Ex. Private NYC collection, acquired from
Alex G. Malloy, South Salem, NY., 1980's.
Est. $5,000-$7,500 Closing: Thursday, October 14th, 2:56 P.M.

479. Bronze Double Antelope Terminal
Luristan. Ca. 1st millennium B.C. 6"H. x 3-3/4"W.
NYC collection. Ex. Royal Athena Gallery, NYC., item #RA18.
Est. $4,000-$6,000
Closing: Thursday, October 14th, 2:58 P.M.

484. Sumerian Lapis & Copper Lion Fibula
Jiroft, Iran. Ca. 2700-2400 B.C. 4-1/4"L.
Ex. Sumer Gallery, NYC, 3/31/2009, ex. David Anavian collection, Los Angeles, CA., all items were imported to the US between 1979-1980 when he and his family migrated to the US from Iran.
Est. $2,500-$3,500 Closing: Thursday, October 14th, 3:08 P.M.

485. Iranian Stone Zebu Bull
Ancient Near East.
Ca. 2nd millennium B.C. 4-1/4"L. x 2-1/4"H.
Ex. Sotheby's, lot 25. with sticker affixed to the base.
Est. $1,200-$1,800 Closing: Thursday, October 14th, 3:10 P.M.

480. Ancient Near East Bronze Suspended Plate
Ancient Near East.
Ca. 1st millennium B.C.
10-1/4"D.
NYC collection; Ex. Edward H. Merrin Gallery, Inc., NYC., early 1980's.
Est. $1,500-$2,500
Closing: Thursday, October 14th, 3:00 P.M.

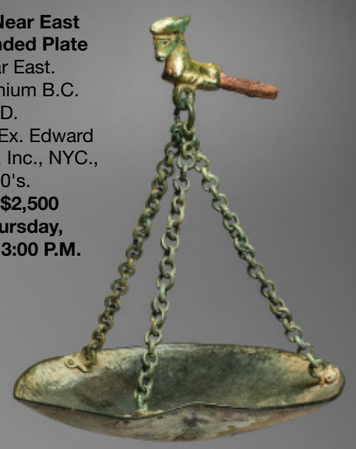

481. Luristan Bronze Zoomorphic Handle
Ancient Near East.
Ca. 1st millennium B.C.
2-11/16"H. x 2-1/2"L.
Private NYC collection.
Ex. Ralph M. Chait Galleries, NYC.
Est. $1,000-$1,500
Closing: Thursday, October 14th, 3:02 P.M.

486. Canaanite Bronze Baal Figure
Ancient Near East.
Ca. 1st millennium B.C. 4-5/8"H.
NYC collection; Ex. Edward H. Merrin Gallery, Inc., NYC., 1970's-1980's.
Est. $1,800-$2,500 Closing: Thursday, October 14th, 3:12 P.M.

487. Canaanite Bronze Baal Figure
Ancient Near East.
Ca. 1st millennium B.C. 3-1/4"H. x 1-5/8"W.
NYC collection; Ex. Edward H. Merrin Gallery, Inc., NYC., 1970's to 1980's.
Est. $1,000-$1,500 Closing: Thursday, October 14th, 3:14 P.M.

488. Luristan Bronze Horse Bit
Ancient Near East.
Ca. 1st millennium B.C. 7-3/4"L. x 3-7/8"H.
Ex. Palmyra Heritage Gallery, NYC, 2018, lot 172. NYC collection.
Est. $2,500-$3,500 Closing: Thursday, October 14th, 3:16 P.M.

482. Luristan Bronze Cosmetic Bottle & Applicator (2)
Ancient Near East.
Ca. 1st millennium B.C.
4-5/8"H. (bottle),
6-5/8"L. (applicator).
Ex. Archaeological Center, Tel Aviv, lot 323.
Est. $1,000-$1,500
Closing: Thursday, October 14th, 3:04 P.M.

483. Near Eastern Bronze Striated Hog
Ancient Near East. Ca. 1st millennium B.C. 2"L.
NYC collection; Ex. Edward H. Merrin Gallery, Inc., NYC., 1980's.
Est. $500-$800 Closing: Thursday, October 14th, 3:06 P.M.

489. Luristan Bronze Horse Bit
Ancient Near East. Ca. 1st millennium B.C. 7-1/2"L. x 3-1/4"H. Ex. Palmyra Heritage Gallery, NYC, 2018, lot 173. Ex. NYC collection.
Est. $2,500-$3,500 Closing: Thursday, October 14th, 3:18 P.M.

490. Syrian Lion-Headed Libation Scoop
Syria. Ca. 10th-8th century B.C. 8"L. x 4-1/2"W.
Ex. Christie's, London, 7/1992, lot 40.
Est. $8,000-$12,000 Closing: Thursday, October 14th, 3:20 P.M.

491. Pre-Achaemenid Gilt Silver Jar
North-West Iran. Ca. 7th-6th century B.C. 3-1/2"H. x 3-1/2"D.
Ex. Timeline Auctions, UK, 2017, sale 93, lot 0419,
ex. private London collection, late 1970's - early 1980's.
X-ray fluorescent test, Oxford Labs, # F918789.
Est. $10,000-$15,000 Closing: Thursday, October 14th, 3:22 P.M.

492. Bactrian Bronze Musician Figure
Central Asia. Middle bronze age, ca. early 2nd millennium B.C.
4-1/2"H. x 1-1/2"W.
NYC collection. Ex. Royal-Athena Galleries, NYC, 1996.
Est. $4,000-$6,000 Closing: Thursday, October 14th, 3:24 P.M.

493. Bactrian or Elamite Bronze Figure
Central Asia. Ca. 1st millennium B.C. 5-1/4"H. x 2"W.
Acquired Arte Primitivo, auct. 74, lot 263, ex. Frischman Gallery,
Tel Aviv, 1970's, acquired in Iran 1950's.
Est. $4,000-$6,000 Closing: Thursday, October 14th, 3:26 P.M.

494. Syrian Bronze Decorated Dagger
Ancient Near East. Ca. 1st millennium B.C. 11-3/8"L. x 1-3/8"W.
NYC collection, ex. Curtis Katz collection, NYC., 1968-1969. NYC.,
to Veracruzana Corp., NYC., 1970's,
to Edward H. Merrin Gallery, NYC. 1980's.
Est. $2,500-$3,500 Closing: Thursday, October 14th, 3:28 P.M.

495. Achaemenid Silver Leaping Ibex
Ancient Near East / Iran. Ca. 4th century B.C. 4-3/4"L.
NYC collection; Ex. Edward H. Merrin Gallery,
Inc., NYC., Ex. Fortuna Fine Arts, NYC.
Est. $3,000-$5,000 Closing: Thursday, October 14th, 3:30 P.M.

496. Luristan Bronze Whetstone with Stag
Ancient Near East. Ca. 1000 B.C. - 700 B.C. 9-3/4"L.
Ex. Palmyra Heritage Gallery, NYC, 2018, lot 0142.
Est. $800-$1,200 Closing: Thursday, October 14th, 3:32 P.M.

497. Amlash Bronze Double Bull Finial
NW Iran. Ca. 1200-1000 B.C. 2-1/4"H. x 2-1/2"L.
Ex. Sotheby's, NYC, March 1-2, 1984,
lot 204, ex. Charles D. Kelekian, NY.
Est. $1,200-$1,800 Closing: Thursday, October 14th, 3:34 P.M.

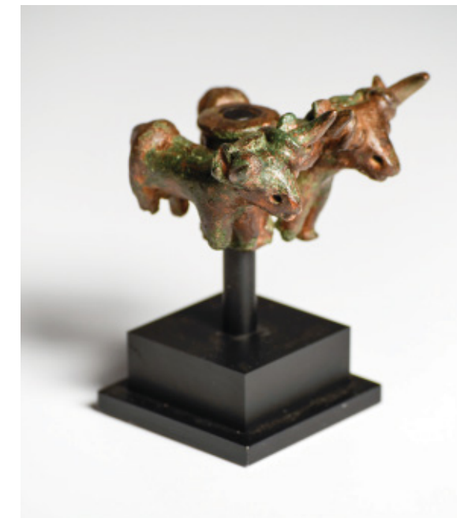

498. Roman-Judean 7-Spout Menorah Lamp
Holyland / Middle East. Ca. 1st century A.D. 8"L. x 3-1/4"W.
NYC collection, Ex. The Merrin Gallery, NYC. 1980's-1990's.
Est. $1,000-$1,500 Closing: Thursday, October 14th, 3:36 P.M.

499. Ancient Middle Eastern Bread Seal
Middle East. Ca. 6th-10th century A.D. 3-1/4"D.
NYC collection; Ex. Edward H. Merrin Gallery, Inc., NYC., 1960-1970's.
Est. $400-$600 Closing: Thursday, October 14th, 3:38 P.M.

500. Bactrian Incised Stone Chalice
Central Asia.
Ca. 1st millennium B.C.
7"H. x 5-1/2"W.
NYC collection, ex.
Fortuna Fine Arts, NYC.
Est. $1,500-$2,500
Closing: Thursday, October 14th, 3:40 P.M.

501. Achaemenid Incised Silver Bowl
Ancient Near East. Ca. 550-350 B.C. 2-1/4"H. x 4-1/2"D.
total weight: 184.9 gms; quality of silver: 95% or higher.
Ex. Artemis Gallery, CO., 9/11/2018, ex. Fortuna Fine Arts, NYC.
Est. $1,500-$2,500 Closing: Thursday, October 14th, 3:42 P.M.

502. Early Bronze Age Bottle with Basket Weave Decoration
Ancient Middle East. Ca. 3100-2900 B.C. 7-1/4"H. x 7"W.
Ex. Archaeological Center, Tel Aviv, 4/8/1993, lot 217.
Est. $800-$1,200 Closing: Thursday, October 14th, 3:44 P.M.

503. Holyland Alabaster Alabastron
Israel. Middle Bronze Age,
ca. 1850-1550 B.C.
6-1/2"H. x 2-5/8"W.
NYC collection, ex. Curtis
Katz collection, NYC.,
1968-1969. NYC., to
Veracruzana Corp.,
NYC., 1970's,
to Edward H. Merrin
Gallery, NYC. 1970's.
Est. $1,500-$2,500
Closing: Thursday,
October 14th,
3:46 P.M.

504. Bactrian Alabaster Bottle
Bactria. Ca. 1st millennium B.C. 3-3/8"H. x 2-1/2"W.
NYC collection; Ex. Edward H. Merrin Gallery, Inc.,
NYC., late 1960's to 1970's.
Est. $800-$1,200 Closing: Thursday, October 14th, 3:48 P.M.

505. Bactrian Banded Alabaster Conical Bowl
Central Asia. Ca. 3rd-2nd millennium B.C. 3"H. x 5-7/8"D.
Ex. Artemis Gallery, CO., 1/2/2019, ex. Fortuna Fine Arts, NYC.
Est. $600-$900 Closing: Thursday, October 14th, 3:50 P.M.

506. Bactrian Bronze Ram Kohl Vessel
Ancient Near East. Ca. 1st millennium B.C. 3"H. x 3-3/4"L.
EH. Merrin Gallery, NYC, 1980's
Exhibited Edward Merrin Gallery, Inc. 1980's.
Est. $1,200-$1,800 Closing: Thursday, October 14th, 3:52 P.M.

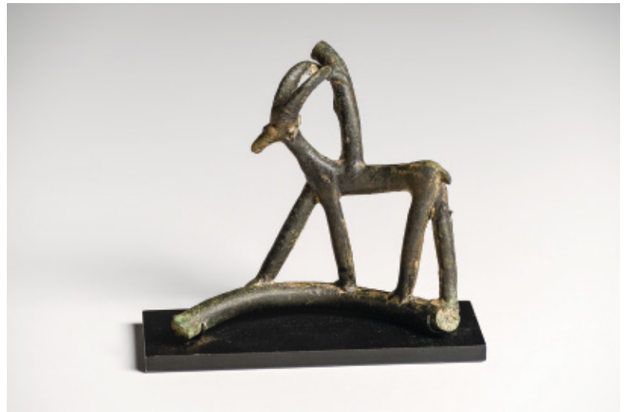

507. Bactrian Bronze Ibex Attachment
Central Asia. Ca. 1st millennium B.C. 4"H. x 4-1/4"L.
Ex. Artemis Gallery, CO., 1/2/2019, ex. Fortuna Fine Arts, NYC.
Est. $600-$900 Closing: Thursday, October 14th, 3:54 P.M.

508. Bactrian Bronze Zoomorphic Kohl Bottle
Ancient Near East. Ca. 2nd to 1st millennium B.C. 2-1/4"H. x 2-1/2"W.
NYC collection; Ex. Edward H. Merrin Gallery, Inc., NYC.
Exhibited and published Edward H. Merrin Gallery 1977.
Est. $800-$1,200 Closing: Thursday, October 14th, 3:56 P.M.

509. Bactrian Bronze Bovine Kohl Container
Ancient Near East. Ca. 1st millennium B.C. 2-7/8"H. x 3-1/2"L.
NYC collection; Ex. Edward H. Merrin Gallery, Inc., NYC.
Exhibited and published Edward H. Merrin Gallery 1977.
Est. $600-$900 Closing: Thursday, October 14th, 3:58 P.M.

510. Achaemenid Decorated Bronze Bowl with Omphalos
Ancient Near East.
Achaemenid Persian Empire, ca. 500 to 330 BC 1-1/4"H. x 6-7/8"D.
Ex. Artemis Gallery, CO., 9/11/2018, ex. Fortuna Fine Arts, NYC.
Est. $1,000-$1,500 Closing: Thursday, October 14th, 4:00 P.M.

511. Bactrian or Ordos Bronze Stamp Seal
Central Asia. Ca. 2nd to 1st millennium B.C. 1-3/4"W.
NYC collection; Ex. Edward H. Merrin Gallery, Inc., NYC., late 1970's
early 1980's. Exhibited: The Edward H. Merrin Gallery, Inc.
Est. $800-$1,200 Closing: Thursday, October 14th, 4:02 P.M.

512. Anatolian Gold Female Idol
Anat512. olia. Ca. 2nd millennium B.C.
2-1/4"H. x 5/8"W.
Ex. Fortuna Fine Arts, NYC, 2007,
ex. Neil F. Phillip collection, 1970's.
Est. $15,000-$25,000 Closing:
Thursday, October 14th, 4:04 P.M.

513. Scythian Gold Fertility Amulet
Central Asia. Ca. 1st millennium B.C. 1-1/8"L.
NYC collection. Ex. L. Alexander Wolfe, Jerusalem, 2005.
Est. $3,000-$5,000 Closing: Thursday, October 14th, 4:06 P.M.

514. Scythian Gold Ibex Applique
Central Asia. Ca. 5th century B.C. 3/4"L.
NYC collection; Ex. Edward H. Merrin Gallery, Inc., NYC., 1960's.
Ex. collection of Elie Borowski, Basel, 1950's-1960's.
Est. $1,000-$1,500 Closing: Thursday, October 14th, 4:08 P.M.

515. Hellenistic Gold Goat Pendant
Eastern Mediterranean. Ca. 3rd century B.C. 3/4"L., 5 gms.
NYC collection, Ex. The Merrin Gallery, Ex. Christie's.
Est. $2,500-$3,500 Closing: Thursday, October 14th, 4:10 P.M.

516. Greek Gold
Goddess Applique
Magna Graecia. Ca.
5th-3rd century B.C.
1-1/2"L. x 5/8"W.
Ex. Manhattan Gallery,
NYC, 1976.
Est. $2,000-$3,000
Closing: Thursday,
October 14th, 4:12 P.M.

517. Exceptional South Arabian Gold Seal
South Arabia. Ca. 4th-1st century B.C. 1-5/8"W., 43 gms.
Ex. Fortuna Fine Arts, NYC, 2014, ex. private British collection.
Est. $40,000-$60,000 Closing: Thursday, October 14th, 4:14 P.M.

518. Exceptional South Arabian Gold Seal
South Arabia. Ca. 1st century B.C. - 1st century A.D.
1"L. x 5/8"W., 27 gms.
Ex. Derek Content, London, 2011, ex. Kamal Taffal, Jordan.
Est. $25,000-$35,000 Closing: Thursday, October 14th, 4:16 P.M.

519. South Arabian Gold Seal
South Arabia. Ca. 1st century A.D. 1-1/8"W., 22 grams.
Ex. Derek Content, London, 2011, ex. Kamal Taffal, Jordan.
Est. $15,000-$25,000 Closing: Thursday, October 14th, 4:18 P.M.

520. South Arabian Gold Seal
South Arabia. Ca. 5th-1st century B.C. 5/8"W., 13 gms.
Ex. Derek Content, London, 1999.Published: K.A. Kitchen, "OSA Sphragistics, Continued (III)," in Epigraphy of Orient (Moscow, n.d.).
Est. $15,000-$25,000 Closing: Thursday, October 14th, 4:20 P.M.

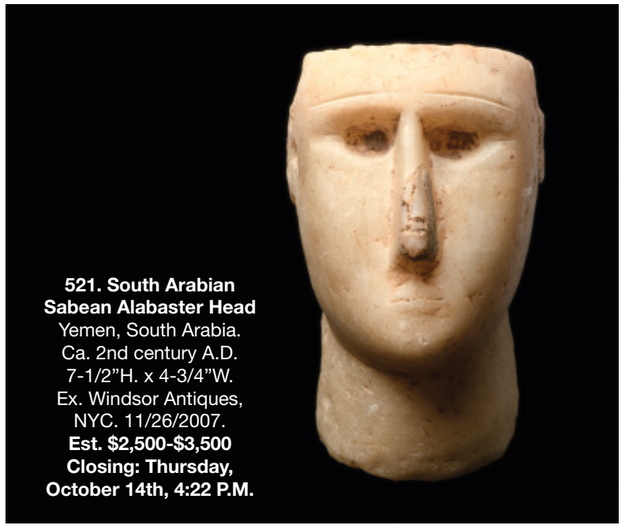

521. South Arabian Sabean Alabaster Head
Yemen, South Arabia. Ca. 2nd century A.D. 7-1/2"H. x 4-3/4"W. Ex. Windsor Antiques, NYC. 11/26/2007.
Est. $2,500-$3,500
Closing: Thursday, October 14th, 4:22 P.M.

522. Kilia Type Marble Head & Bust
Anatolia. Early Bronze Age II, ca. 2700-2300 B.C. 4"H. x 2-1/8"W. Ex. Manhattan Gallery, 1977.
Est. $3,000-$5,000
Closing: Thursday, October 14th, 4:24 P.M.

523. Indus Valley Triple Cup Chalice
Pakistan. Ca. 2500-2000 B.C. 7"H. x 5-1/2"W. Collection of Robert Wilson, NY.
Est. $800-$1,200
Closing: Thursday, October 14th, 4:26 P.M.

524. Anatolian Bronze Couple
Anatolia. Ca. 3rd millennium B.C. 4-1/8"H. x 3"W. Ex. Artemis Gallery, CO., 1/10/2019, ex. Fortuna Fine Arts, NYC.
Est. $1,200-$1,800
Closing: Thursday, October 14th, 4:28 P.M.

525. South Arabian Bronze Camel with Rider
Ancient Middle East. Ca. 1st century B.C. - 1st century A.D. 2-1/4"H. x 2-3/4"L. NYC collection, ex. Fortuna Fine Arts, NYC.
Est. $800-$1,200 Closing: Thursday, October 14th, 4:30 P.M.

526. Parthian Bronze Lion Head Handle
Eastern Empire. Ca. 150 B.C. - 225 A.D. 4-3/4"L. Ex. Archaeological Center, Tel Aviv, 4/5/1999, lot 296.
Est. $1,200-$1,800
Closing: Thursday, October 14th, 4:32 P.M.

527. Anatolian Large Bronze Humped Bull
Central Anatolia, possibly Hittite. Ca. 1450-1200 B.C. 4-7/8"H. x 5-3/4"L. Ex. Sotheby's, NYC, June 10-11, 1983, lot 150, ex. J.J. Klejman, NYC.
Est. $5,000-$8,000
Closing: Thursday, October 14th, 4:34 P.M.

529. Anatolian Copper Cart with Bulls
Anatolia. Early Bronze Age, 2nd half of 3rd millennium B.C. 6"L. x 2"H. Ex. Fortuna Fine Arts, NYC, 2010, ex. Gorny & Mosch, Munich, Germany, 6/23/2010, lot 501, ex. American Art Market, acquired previous to 1974.
Est. $4,000-$6,000 Closing: Thursday, October 14th, 4:38 P.M.

528. Anatolian Large Silver Zebu
Anatolia or the Caucasus. Ca. 2nd millennium B.C. 4-1/4"H. x 4-1/2"L. Ex. Sotheby's, NYC, March 1-2, 1984, lot 201, ex. Jay C. Leff, Uniontown, PA. (Sotheby Parke Bernet, 12/11/1976, no. 141, illus.) Exhibited: Carnegie Institute, Exotic Art from Ancient and Primitive Civilizations, the Collection of Jay C. Leff, 1959, no. 6. Partial label affixed to the base: Mathias Komor Works of Art New York.
Est. $4,000-$6,000 Closing: Thursday, October 14th, 4:36 P.M.

530. Corinthian Highly Decorated Jug with Animal Motifs
Magna Graecia. Ca. 550 B.C. 7-7/8"H. x 6-3/4"D. Ex. I.M. Chait Gallery, CA, 2018, sale 464, lot 146.
Est. $1,500-$2,500 Closing: Thursday, October 14th, 4:40 P.M.

531. Greek Carved Limestone Head
Magna Graecia. Ca. 5th-4th century B.C. 4"H. x 3-1/4"D. Arte Primitivo, 07/22/2009, Lot 167. Antiquities Gallery, no.152, 1983. Ex. Shirley Barr Sage Collection.
Est. $1,000-$1,500 Closing: Thursday, October 14th, 4:42 P.M.

532. Corinthian Terracotta Duck Askos
Magna Graecia. Ca. 6th century B.C. 3-1/2"H. x 5-3/8"L. Arte Primitivo Feb. 25, 2014, lot 271, ex. Fortuna Fine Arts, 1980. Ex. NYC collection.
Est. $800-$1,200 Closing: Thursday, October 14th, 4:44 P.M.

533. Hellenistic Molded Maiden Fragment
Magna Graecia.
Ca. 3rd century B.C.
8-1/2"H. x 3-1/2"W.
Ex. Artemis Gallery, CO, 1/10/2019, ex. Fortuna Fine Arts, NYC.
Est. $1,000-$1,500
Closing: Thursday, October 14th, 4:46 P.M.

534. Greek Terracotta Molded Standing Female
Magna Graecia. Ca. 5th century B.C. 13-1/2"H. x 3-1/2"W.
Ex. St. James Ancient Art, London, UK, 2018.
Ex. Fortuna Fine Arts, NYC.
Est. $2,500-$3,500
Closing: Thursday, October 14th, 4:48 P.M.

535. Canosan Terracotta Dancing Woman
Magna Graecia. Ca. 2nd century B.C. 12-1/4"H. x 5"W.
Private Westchester, NY collection, acquired at Christie's, NYC. Dec., 2002, sale 1163, lot #54.
Ex. Palladion Antike Kunst, Basel, Katalog 1976, # 85.
Est. $3,000-$4,500
Closing: Thursday, October 14th, 4:50 P.M.

536. Greek Terracotta Protome
Magna Graecia. Ca. 5th-4th century B.C. 6"H. x 4-1/2"W.
Ex. I.M. Chait, LA, CA, 5/2018, sale 464, lot 143.
Est. $600-$900 Closing: Thursday, October 14th, 4:52 P.M.

537. Boeotian Horse & Rider
Magna Graecia. Ca. 6th century B.C.
4-3/8"H. x 4-3/4"L. Ex. Ward Family collection, Chicago, 1960's.
Est. $500-$800 Closing: Thursday, October 14th, 4:54 P.M.

538. Attic Miniature Red-Figure Amphoriskos
Magna Graecia.
Ca. 5th century B.C.
3-3/4"H. x 2"W.
NYC collection; Ex. Edward H. Merrin Gallery, Inc., NYC., early 1980's.
Est. $3,000-$5,000
Closing: Thursday, October 14th, 4:56 P.M.

539. Greek Running Horse Applique Buckle
Eastern Mediterranean. Ca. 5th-4th century B.C. 2-1/4"H. x 2-3/4"L.
NYC collection, Ex. The Merrin Gallery, Ex. Safani Gallery, NYC. 1990's.
Est. $1,500-$2,500 Closing: Thursday, October 14th, 4:58 P.M.

540. Greek Bronze Reclining Goat
Eastern Mediterranean. Ca. 4th-2nd century B.C. 2-5/8"L.
Ex. The Merrin Gallery, NYC. Ex. Fortuna Fine Arts, NYC.
Est. $2,500-$3,500 Closing: Thursday, October 14th, 5:00 P.M.

541. Greek Bronze Striding Bull
Eastern Mediterranean. Ca. 4th century B.C. 2-3/4"H. x 3-1/8"L.
NYC collection; Ex. Edward H. Merrin Gallery, Inc., NYC., 1980's.
Est. $1,500-$2,500 Closing: Thursday, October 14th, 5:02 P.M.

542. Hellenistic Bronze Oinochoe
Magna Graecia.
Ca. 3rd century B.C.
6-3/4"H.
Acquired Arte Primitivo, auct. 79, lot 286, ex. Estate collection of Nourollah Elghanayan, NYC., acquired 1960's - 1970's.
Est. $1,500-$2,500
Closing: Thursday, October 14th, 5:04 P.M.

543. Mycenaean Terracotta Bottle
Magna Graecia. Ca. 1300-1100 B.C. 5-1/8"H. x 3"D.
Old Merrin Gallery label affixed to base, inv. # "5320H".
NYC collection; Ex. The Bactria Corp., NYC., 1960's-1970's, to Edward H. Merrin Gallery, NYC. 1970's.
Est. $800-$1,200 Closing: Thursday, October 14th, 5:06 P.M.

544. Greek Bronze Geometric Bird
Eastern Mediterranean. Ca. 7th century B.C. 1-3/4"H. x 1"W.
NYC collection;
Ex. Edward H. Merrin Gallery, Inc., NYC., 1970's to 1980's.
Est. $800-$1,200 Closing: Thursday, October 14th, 5:08 P.M.

545. Greek Terracotta Head of a Woman
Magna Graecia. Ca. 5th-4th century B.C. 4-1/8"H. x 4-1/4"W.
NYC collection; Ex. Edward H. Merrin Gallery,
Inc., NYC., 1970's to 1980's.
Est. $1,000-$1,500 Closing: Thursday, October 14th, 5:10 P.M.

546. Greco-Roman Terracotta Head of a Youth
Magna Graecia. Ca. 4th-3rd century B.C. 4-1/2"H. x 4"W.
Ex. Artemis Gallery, CO., #139528, ex. Fortuna Fine Arts, NYC.
Est. $800-$1,200 Closing: Thursday, October 14th, 5:12 P.M.

547. Hellenistic Terracotta Oil Lamp with Cupid
Eastern Mediterranean. Ca. 300-200 B.C. 4-3/4"L. x 2"H.
Ex. Bruce Rhodes collection, FL.
Est. $600-$900 Closing: Thursday, October 14th, 5:14 P.M.

548. Macedonian Acanthus Silver Tetradrachm Coin
Greece. Ca. 430-390 B.C. 1"W.13.4 gms.
Ex. Healy collection, Studio City, CA., acquired early 2000s.
Est. $1,500-$2,500 Closing: Thursday, October 14th, 5:16 P.M.

549. Greek Large Bronze Torque
Magna Graecia. Ca. 5th-4th century B.C. 9-5/8"D.
NYC collection, Ex. The Merrin Gallery, Ex. Hermann Historica auctions,
Munich, Germany.
Est. $1,500-$2,500 Closing: Thursday, October 14th, 5:18 P.M.

550. Northern Greek Bronze Bracelet
Eastern Mediterranean. Ca. 8th century B.C. 4"D.
NYC collection; Ex. Edward H. Merrin Gallery, Inc., NYC., 1980's.
Est. $800-$1,200 Closing: Thursday, October 14th, 5:20 P.M.

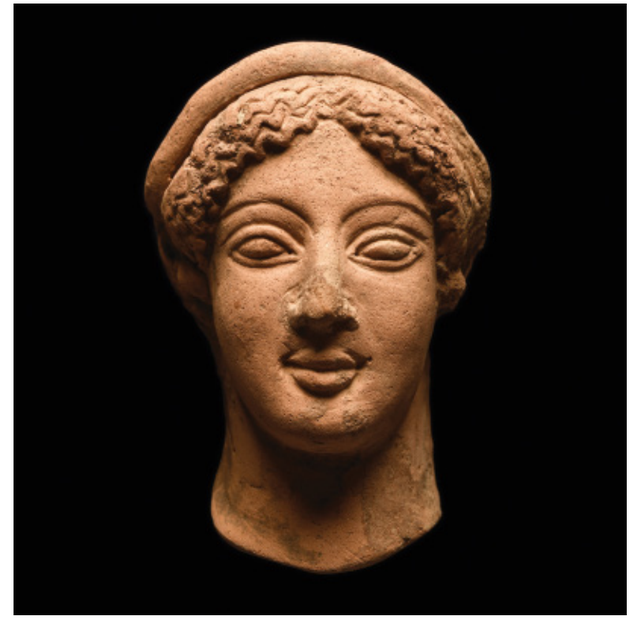

551. Greek Kore Head
Magna Graecia. Ca. 6th century B.C. 4-1/2"H. x 3"W.
Ex. Bonham's, London, 4/26/2001, lot 749.
Est. $2,000-$3,000 Closing: Thursday, October 14th, 5:22 P.M.

553. Attic White Ground Lekythos
Magna Graecia. Ca. 440-430 B.C. 10-5/8"H. x 3"W.
Private Westchester, NY collection, acquired at Christie's, NYC. Sale
#1163, Dec., 2002, lot #30.
Est. $3,000-$5,000 Closing: Thursday, October 14th, 5:26 P.M.

552. Attic Pottery Head Oinochoe
Magna Graecia. Ca. 2nd quarter of 5th century B.C.
6-5/8"H. x 2-5/8"W.
Ex. Sotheby's, London, 11/29/2017, lot 21, ex. Vincent (1886-1967)
and Olga (1906-2000) Diniacopoulos, Montréal, Québec,
acquired in 1910-1932 or 1954, ex. Canadian private collection
(Sotheby's, New York, June 14th, 2000, no. 232, illus.)
Est. $5,000-$7,500 Closing: Thursday, October 14th, 5:24 P.M.

554. Attic White Ground Lekythos
Magna Graecia. Ca. 440-425 B.C. 6-7/8"H. x 2-3/8"W.
Ex. Artemis Gallery, CO, 1/10/2019, ex. Fortuna Fine Arts, NYC.
Est. $3,000-$4,500 Closing: Thursday, October 14th, 5:28 P.M.

555. Etruscan Gilt Bronze Helmet
Eastern Mediterranean. Ca. 6th - 5th century B.C. 7-3/4"H. x 9-1/2"L.
Ex. Artancient, UK, acquired 2016. Ex. M. Housiaux collection, Belgium, 1960's. To a French private collection.
French export license # 180769. Art Loss Reigster # S00122657.

Bronze dome type helmet having a central raised spine and lower squared edge brim. Decorated with a band of small sprigs around the lower portion of the helmet, a geometric decorated brim band, and an attachment hole on both sides. Retains most of the original gilt surface. The letter "N" is incised in the center of the rear rim, possible the original owners initial. Overall scattered areas of black encrustation. A few minor imperfections, otherwise intact, overall exc. cond. A rare and beautiful example.
Est. $25,000-$35,000
Closing: Thursday, October 14th, 5:30 P.M.

556. Hellenistic Bronze Reclining Silenus
Eastern Mediterranean. Ca. 3rd-1st century B.C. 4-1/4"L. x 2"H.
Ex. Mele, Ancient Art, Westport, CT., 9/17/2001.
Est. $5,000-$8,000
Closing: Thursday, October 14th, 5:32 P.M.

557. Greek Archaic Bronze Spout with Calf and Lioness
Magna Graecia. Ca. late 7th-6th century B.C. 3"H. x 3-1/2"L.
Ex. Fortuna Fine Arts, NYC, 2009,
ex. Dr. Morkramer collection, Germany, 1970's.
Est. $5,000-$8,000 Closing: Thursday, October 14th, 5:34 P.M.

558. Greek Bronze Repousse Ram Head
Magna Graecia. Late Archaic period, ca. 6th-5th century B.C.
5-1/4"L. x 3-1/4"H.
Ex. Fortuna Fine Arts, NYC, 6/28/2005, ex. Gorny & Mosch, Munich, Germany, 6/2005, lot 268.
Est. $5,000-$7,500 Closing: Thursday, October 14th, 5:36 P.M.

559. Hellenistic Gilt Silver Bowl with Complex Ornament
Hellenized East. Ca. 3rd-2nd century B.C. 6-7/8"D.
Ex. Timeline Auctions, UK, 2018, lot 0089. X-ray fluorescence test, Oxford Labs, # F918801, lab examination from Striptwist Ltd., London, 2017, # 171069. Comes with French export document.
Est. $10,000-$15,000 Closing: Thursday, October 14th, 5:38 P.M.

560. Etruscan Bronze Figure of an Acrobat
Etruria.
Ca. late 6th - early 5th century B.C.
3-3/4"H. x 1-1/2"W.
Ex. Christie's, NY, 12/1996, lot 16, ex. Royal-Athena Galleries, NY.
Exhibited: Morris Museum, Morristown, NJ, March - June 1993.
Est. $4,000-$6,000
Closing: Thursday, October 14th, 5:40 P.M.

561. Etruscan Bronze Incised Floor Lamp Finial
Eastern Mediterranean.
Ca. 5th century B.C.
5-3/4"H. x 5"W.
NYC collection; Ex. The Bactria Corp., NYC., 1960's-1970's, to Edward H. Merrin Gallery, NYC. 1970's.
Est. $800-$1,200
Closing: Thursday, October 14th, 5:42 P.M.

566. Etruscan Terracotta Painted Antefix Head
Etruia. Ca. 6th-5th century B.C. 6"H. x 8"W.
Ex. I.M. Chait Gallery, CA, 2018, sale 464, lot 144.
Sotheby's, New York, Sale 4497Y Lot 13.9. Estate of Ingrid B. Josephson, acquired from the above.
Est. $1,500-$2,500 Closing: Thursday, October 14th, 5:52 P.M.

567. Silver Serpent Hair Ring Ornament
Greek. Ca. 1st millennium B.C. 1-1/2"L.
NYC collection; Ex. The Bactria Corp., NYC., 1960's-1970's, to Edward H. Merrin Gallery, NYC. 1970's.
Est. $1,000-$1,500 Closing: Thursday, October 14th, 5:54 P.M.

568. Canosan Pottery Kantharos
Magna Graecia. Ca. 325 B.C. 10-5/8"H. x 7-3/8"W.
Fortuna Fine Art collection, NYC. Ex. Artemis Gallery, CO.
Est. $1,000-$1,500 Closing: Thursday, October 14th, 5:56 P.M.

562. Etruscan Terracotta Votive Breasts (2)
Etruria. Ca. 6th century B.C. 3"H. (each)
Both ex. Arte Primitivo, auction 41, 2007, lot 328, and auction 52, 2009, lot 95.
Est. $1,000-$1,500 Closing: Thursday, October 14th, 5:44 P.M.

563. Mycenaean Copper Axe Blade
Eastern Mediterranean. Late Bronze Age II, ca. 1450-1200 B.C.
4-3/8"L. x 1-1/2"W.
Private NJ. collection. Ex. Joseph Dunninger, 1986.
Est. $1,000-$1,500 Closing: Thursday, October 14th, 5:46 P.M.

565. Etruscan Large Bucchero Oinochoe
Etruria. Ca. 7th-4th century B.C. 11-1/2"H. x 6-1/2"D.
Ex. Artemis Gallery, CO, 6/18/2015.
Ex. William O'Keefe collection, NJ, acquired 7/15/1977 from Trails End Trading Post, Santa Fe, NM. Ex. estate of a retired University of Pennsylvania archaeologist who acquired it on a sanctioned dig in Italy, see the customs tag "ROMA" on handle.
Est. $1,500-$2,500 Closing: Thursday, October 14th, 5:50 P.M.

570. Daunian Ware Decorated Kyathos
Northern Apulia. Ca. 4th century B.C. 8-7/8"H. x 6-1/4"W.
Ex. Archeological Center, Tel Aviv, lot 254.
Est. $800-$1,200 Closing: Thursday, October 14th, 6:00 P.M.

564. Etruscan Bucchero Kantharos with Wheat Fronds
Etruria. Ca. 768-264 B.C. 3"H. x 6-1/2"W.
Ex. Artemis Gallery, CO, 1/10/2019, ex. Fortuna Fine Arts, NYC., ex. Royal-Athena Galleries, NYC., with gallery label affixed to the base.
Est. $800-$1,200 Closing: Thursday, October 14th, 5:48 P.M.

569. Gnathian Ware Thistle Vessel
Magna Graecia. Ca. 340-320 B.C. 4-1/4"H. x 2-3/4"W.
Ex. Artemis Gallery, CO., 1/10/2019, ex. private East Coast collection, acquired at Artemis Gallery, ex. private Orange County, CA. collection.
Est. $500-$800 Closing: Thursday, October 14th, 5:58 P.M.

571. Etruscan Carnelian Scarabs (2)
Etruria. Ca. 4th-3rd century B.C. 1/2"W.
Ex. Artemis Gallery, CO, 1/2/2019, ex. private East Coast collection.
Ex. Christie's, London, 12/11/2014, sale 3498, lot 261, ex. W. Bastiaan Designs, Noordwijk, The Netherlands, 1997.
Est. $3,000-$4,500 Closing: Thursday, October 14th, 6:02 P.M.

572. Campanian Ribbed Oinochoe
Magna Graecia.
Ca. 350 B.C.
6"H. x 4-1/8"W.
Fortuna Fine Art collection, NYC. Ex. Galerie Cahn, Basel, Switzerland.
Est. $1,000-$1,500
Closing: Thursday, October 14th, 6:04 P.M.

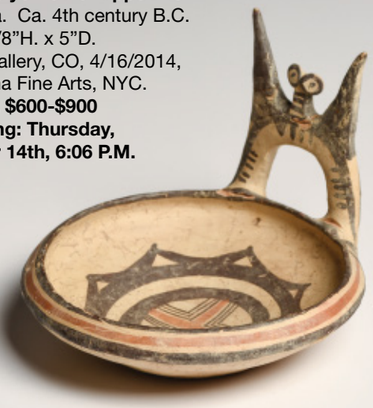

573. Daunian Polychrome Dipper Bowl
Magna Graecia. Ca. 4th century B.C.
4-3/8"H. x 5"D.
Ex. Artemis Gallery, CO, 4/16/2014, ex. Fortuna Fine Arts, NYC.
Est. $600-$900
Closing: Thursday, October 14th, 6:06 P.M.

578. Roman Marble Facial Fragment
Eastern Mediterranean. Ca. 1st-3rd century A.D. 4"H. x 3-1/4"W.
Ex. Swann collection, Indiana, ex. collection of Imre and Nicholas T. Molnar, acquired between 1960-1978, ex. Arte Primitivo Gallery, 2009.
Est. $1,000-$1,500 Closing: Thursday, October 14th, 6:16 P.M.

579. Italic Amber Ram's Head Finial
Magna Graecia. Ca. 6th-5th century B.C. 1-1/8"L. x 1"W.
Ex. Kokiro Ishiguro (d. 1992), Tokyo, acquired 1960's, with Royal-Athena Galleries, NYC, 2002, lot 126, ex. private Virginia collection, with Royal-Athena Galleries, NYC, 2007, lot 195, acquired by the current owner from the above, 2011.
Est. $2,500-$3,500 Closing: Thursday, October 14th, 6:18 P.M.

574. Campanian Blackware Guttos with Ophioukhos
Magna Graecia. Ca. 325 B.C. 3-1/4"H.
Ex. Artemis Gallery, CO., 1/10/2019, ex. Fortuna Fine Arts, NYC.
Est. $1,000-$1,500 Closing: Thursday, October 14th, 6:08 P.M.

575. Campanian Black Glazed Guttos with Griffin
Magna Graecia. Ca. 360-320 B.C. 3"H.
Ex. Artemis Gallery, CO., 1/2/2019, ex. private Orange County, CA. collection, acquired prior to 2000.
Est. $500-$750 Closing: Thursday, October 14th, 6:10 P.M.

580. Greco-Roman Terracotta Heads (3)
Eastern Mediterranean. Ca. 350 B.C. 1-1/2" to 1-7/8"H.
NYC collection, ex. Fortuna Fine Arts, NYC.
Est. $600-$900 Closing: Thursday, October 14th, 6:20 P.M.

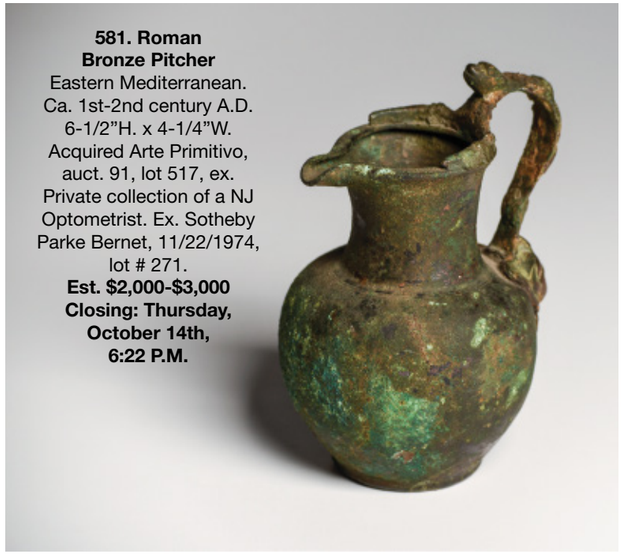

581. Roman Bronze Pitcher
Eastern Mediterranean.
Ca. 1st-2nd century A.D.
6-1/2"H. x 4-1/4"W.
Acquired Arte Primitivo, auct. 91, lot 517, ex. Private collection of a NJ Optometrist. Ex. Sotheby Parke Bernet, 11/22/1974, lot # 271.
Est. $2,000-$3,000
Closing: Thursday, October 14th, 6:22 P.M.

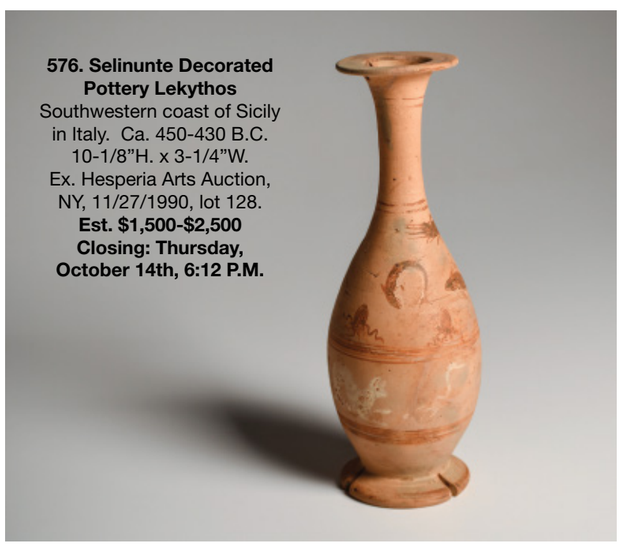

576. Selinunte Decorated Pottery Lekythos
Southwestern coast of Sicily in Italy. Ca. 450-430 B.C.
10-1/8"H. x 3-1/4"W.
Ex. Hesperia Arts Auction, NY, 11/27/1990, lot 128.
Est. $1,500-$2,500
Closing: Thursday, October 14th, 6:12 P.M.

577. Selinunte Lidded Gamikos
Southwestern coast of Sicily in Italy.
Ca. 450-530 B.C.
9-3/4"H. x 8"W.
Ex. Hesperia Arts Auction, NY, 11/27/1990, lot 128.
Est. $6,000-$9,000
Closing: Thursday, October 14th, 6:14 P.M.

582. Roman Squat Vessel
Middle East. Ca. 1st century B.C. 7-1/2"H.
Private collection of a California attorney, acquired from Arte Primitivo, NYC. Ex. collection of Dr. Angelo R. Bergamo, N.J. 1980's.
Est. $600-$900 Closing: Thursday, October 14th, 6:24 P.M.

583. Roman Bronze Beam Scale
Eastern Mediterranean. Ca. 1st-3rd century A.D. 13-1/2"L.
NYC collection; Ex. The Bactria Corp., NYC., 1960's-1970's, to Edward H. Merrin Gallery, NYC. 1970's.
Est. $600-$900 Closing: Thursday, October 14th, 6:26 P.M.

584. Apulian Red-Figured Thetis and Nereids Riding Sea Creatures, Delivering Achilles' New Armor, Knob-Handled Patera
Apulia. Ca. late 4th century B.C. 5-1/4"H. x 14-1/2"D.
Ex. Hesperia Arts Auction, NY, 11/27/1990, lot 149.
Est. $8,000-$12,000 Closing: Thursday, October 14th, 6:28 P.M.

585. Campanian Red-Figure Pedestal Fish Plate
Magna Graecia. Ca. 360-340 B.C. 7-1/2"D. x 2"H.
Ex. Artemis Gallery, CO., 8/8/2018, ex. Fortuna Fine Arts, NYC.
Est. $3,000-$5,000 Closing: Thursday, October 14th, 6:30 P.M.

586. Apulian Red-Figure Painted Fish Plate
Apulia. Ca. 350 B.C. 3-1/8"H. x 8-1/4"W.
Acquired Arte Primitivo, auct. 88, lot 460, ex. collection of Mary K. F. Leong, WA., acquired from Le Futur Anterieur, France. Item # 7083.
Copy of old certificate included.
Est. $2,500-$3,500 Closing: Thursday, October 14th, 6:32 P.M.

587. Roman Marble Baby
Eastern Mediterranean. Ca. 2nd century A.D. 16"H. x 9"W.
Ex. private East Coast, USA collection, ex. Gorny & Mosch, Munich, Germany, 12/12/2006, lot 154, ex. Gorny & Mosch, 7/11/2006, lot 150.
Published: "Venerable Traditions: Works of Art from the Ancient World" (Fortuna Fine Arts, 2007).
Est. $25,000-$35,000 Closing: Thursday, October 14th, 6:34 P.M.

588. Roman Bronze Fibula Cross Pin
Eastern Mediterranean.
Ca. 1st-3rd century A.D.
3-3/4"L. x 2-1/2"W.
NYC collection,
ex. Fortuna Fine Arts, NYC.
Est. $1,000-$1,500
Closing: Thursday, October 14th, 6:36 P.M.

589. Roman Bronze Stag & Eagle
Eastern Mediterranean.
Ca. 1st-2nd century A.D.
1-7/8"H. x 1-1/2"L.
NYC collection, ex. Fortuna Fine Arts, NYC.
Est. $800-$1,200
Closing: Thursday, October 14th, 6:38 P.M.

594. Roman Bronze Bull Head
Eastern Mediterranean. Ca. 200 B.C. - 200 A.D. 1-7/8"L. x 1-7/8"H.
Acquired Arte Primitivo, auct. 71, lot 116, ex. Artemis Gallery, CO., 1/10/2019, ex. Private NYC collection, acquired at local auction, 1980's.
Est. $800-$1,200 Closing: Thursday, October 14th, 6:48 P.M.

595. Roman Silver Spoon with Swan Head Handle
Eastern Mediterranean.
Ca. 1st-3rd century A.D.
4-5/8"L. x 2-1/8"W.
NYC collection;
Ex. Edward H. Merrin Gallery, Inc., NYC., 1970's.
Est. $2,500-$3,500
Closing: Thursday, October 14th, 6:50 P.M.

590. Late Roman Bronze Hercules
Eastern Mediterranean.
Ca. 3rd century A.D.
3-1/8"H. x 1-5/8"W.
Acquired Arte Primitivo, auct. 66, lot 405, ex. collection of Vincent Funiciello, Brooklyn, NY., 1930's - 1970's.
Est. $800-$1,200
Closing: Thursday, October 14th, 6:40 P.M.

591. Roman Bronze Head Applique
Eastern Mediterranean. Ca. 1st to 2nd century A.D. 1-1/2"L. x 1-1/4"W.
Ex. Archaeological Center, Tel Aviv.
Est. $600-$900 Closing: Thursday, October 14th, 6:42 P.M.

596. Roman Silver Spoon with Hog Head Finial
Eastern Mediterranean.
Ca. 1st-2nd century A.D. 7-1/8"L.
NYC collection; Ex. Edward H. Merrin Gallery, Inc., NYC., 1970's.
Est. $3,000-$4,000 Closing: Thursday, October 14th, 6:52 P.M.

597. Roman Incised Silver Spoon
Eastern Mediterranean.
Ca. 1st-3rd century A.D. 5-5/8"L.
NYC collection; Ex. Edward H. Merrin Gallery, Inc., NYC., 1970's.
Est. $1,200-$1,800 Closing: Thursday, October 14th, 6:54 P.M.

592. Roman Bronze Bull Head Harness Ring
Eastern Mediterranean. Ca. 3rd-4th century A.D. 2-3/8"L. x 2-5/8"W.
Ex. Bruce Rhodes collection, FL.
Est. $800-$1,200 Closing: Thursday, October 14th, 6:44 P.M.

593. Roman-Britian Bronze Captive Pendant
Roman Britain. Ca. 1st century A.D. 1-3/4"H.
Ex. Christie's, NY, 5/30/1997, lot 187.
Est. $2,500-$3,500 Closing: Thursday, October 14th, 6:46 P.M.

598. Celtiberian Painted Ceramic Vessel
Europe, Spain to France. Ca. 3rd century B.C to 1st century A.D.
4"H. x 3-1/2"W.
Ex. Timeline Auctions, UK, 2/6/2014, lot 980.
Est. $800-$1,200 Closing: Thursday, October 14th, 6:56 P.M.

599. Celtiberian Painted Vessels (2)
Europe, Spain and France. Ca. 3rd century B.C to 1st century A.D.
3"H. & 3-1/4"H.
Ex. Timeline Auctions, UK, 2/6/2014, lots 979, 981.
Est. $800-$1,200 Closing: Thursday, October 14th, 6:58 P.M.

600. Pair of Roman Bronze & Iron Lion Handles
Eastern Mediterranean. Ca. 2nd-3rd century A.D. 8"D. x 9-3/4"H.
Fortuna Fine Arts collection, NYC.
Est. $4,000-$6,000 Closing: Thursday, October 14th, 7:00 P.M.

601. Roman Rock Crystal Octagonal Amphoriskos
Eastern Mediterranean. Ca. 1st century A.D. 2-1/4"H. x 1-7/8"W.
Ex. Royal-Athena Galleries, NYC, 2016, sale XXVII, lot 161,
ex. Josef Raftl collection, Prague, Czechoslovakia,
acquired Munich, prior to 1977, thence by descent.
Est. $10,000-$20,000 Closing: Thursday, October 14th, 7:02 P.M.

602. Roman Sea-Salvaged Terracotta Large Standing Male Figure
Eastern Mediterranean. Ca. 1st century B.C. to 2nd century A.D.
21-1/2"H. x 9-1/4"W.
Ex. Artemis Gallery, CO., Ex. Fortuna Fine Arts, NYC.
Est. $3,000-$5,000 Closing: Thursday, October 14th, 7:04 P.M.

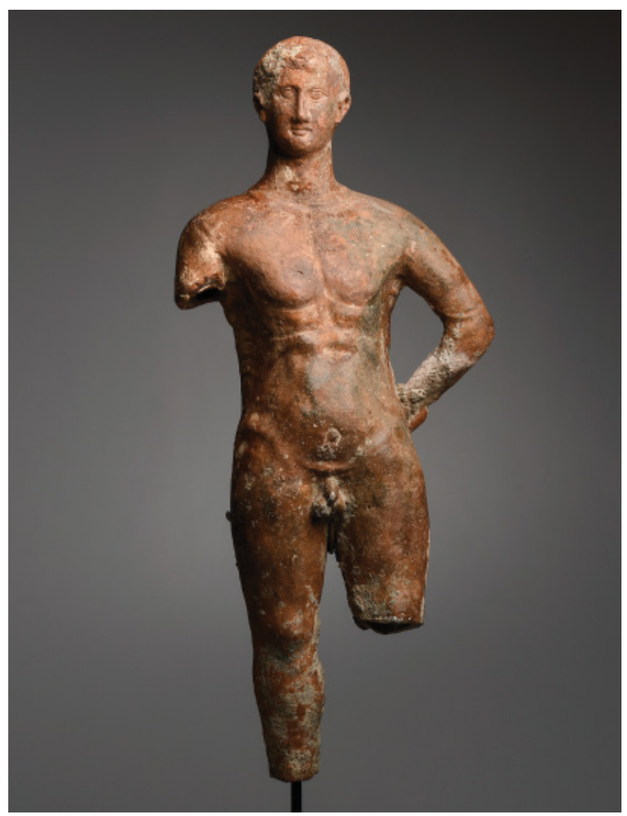

603. Roman Marble Inscribed Plaque
Eastern Mediterranean. Ca. 1st-2nd century A.D. 8-3/4"L. x 3-1/2"W.
NYC collection; Ex. Edward H. Merrin Gallery, Inc., NYC., 1970's to 1980's.
Est. $1,000-$1,500 Closing: Thursday, October 14th, 7:06 P.M.

604. Roman Fine Bronze Lion Applique
Eastern Mediterranean. Ca. 1st - 2nd century A.D. 1-3/4"L. x 1-3/8"H.
Ex. Ariadne Galleries, NYC.
Est. $1,200-$1,800 Closing: Thursday, October 14th, 7:08 P.M.

605. Pre-Roman Lion Shield Boss
Eastern Mediterranean. Ca. 1st millennium B.C. 5"L. x 4-1/2"W.
Ex. Timeline Auctions, UK, 2/2018, lot 310,
ex. private collection, acquired 1970's.
Est. $1,500-$2,000 Closing: Thursday, October 14th, 7:10 P.M.

606. Roman Silver Eagle
Eastern Mediterranean. Ca. 1st-2nd century A.D. 1"H.
NYC collection, Ex. The Merrin Gallery,
Ex. Fortuna Fine Arts, NYC. 1990's.
Est. $600-$900 Closing: Thursday, October 14th, 7:12 P.M.

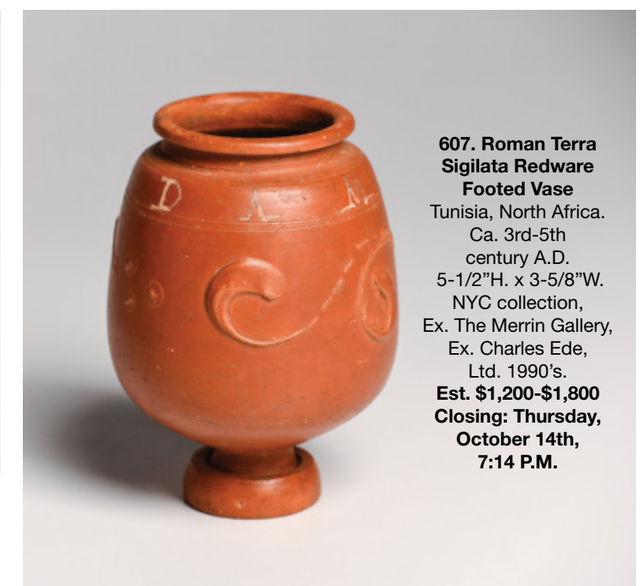

607. Roman Terra Sigilata Redware Footed Vase
Tunisia, North Africa.
Ca. 3rd-5th century A.D.
5-1/2"H. x 3-5/8"W.
NYC collection,
Ex. The Merrin Gallery,
Ex. Charles Ede,
Ltd. 1990's.
Est. $1,200-$1,800
Closing: Thursday, October 14th, 7:14 P.M.

608. Roman Bronze Handle with Feet
Eastern Mediterranean.
Ca. 100-300 A.D. 6-1/4"L.
NYC collection, Ex. The Merrin Gallery, Ex. Robert Haber 1990's.
Est. $1,500-$2,500
Closing: Thursday, October 14th, 7:16 P.M.

609. Merovingian Gilt Bronze Bird Plaque
Medieval Europe, France to ancient Gaul, S. Germania.
Ca. 5th-8th century A.D. 2-3/8"L. x 1-7/8"W.
NYC collection; Ex. Edward H. Merrin Gallery, Inc., 1970's-1980's.
Est. $2,500-$3,500 Closing: Thursday, October 14th, 7:18 P.M.

614. Byzantine Fancy Marble Capitol
Middle East. Ca. 11th-12th century A.D. 6"H. x 8-3/4"L.
Private NJ. collection. Ex. New York collection, 2015.
Est. $1,600-$2,500 Closing: Thursday, October 14th, 7:28 P.M.

610. Merovingian Miniature Inlaid Silver Parrot Brooches (2)
Medieval Europe, France to ancient Gaul, S. Germania.
Ca. 5th-6th century A.D.
1-1/4"L. & 1"L.
Ex. The Merrin Gallery.
Ex. collection Jean Luc Chalmin, Spain, 1980's.
Est. $2,500-$3,500
Closing: Thursday, October 14th, 7:20 P.M.

611. Byzantine Bronze Thurible with Cross
Near East/Holy Land.
Ca. 8th-10th century A.D.
16-1/2"H.
Ex. Artemis Gallery, CO, 3/6/2019, ex. private Houston, TX. collection, ex. Gerhard Hirsch Nachfolger auction 277-278, Munich, Germany, lot 929.
Est. $800-$1,200
Closing: Thursday, October 14th, 7:22 P.M.

616. Iridescent Glass Seal in Gold Setting
Middle East. Ca. 100-300 A.D. 7/8"W.
NYC collection. Ex. Timeline Auctions, Sept. 3, 2014, lot 169.
Est. $1,000-$1,500 Closing: Thursday, October 14th, 7:32 P.M.

615. Byzantine Marble Capital
Middle East. Ca. 6th-8th century A.D.
9-1/2"H. x 12"W.
Private NJ. collection.
Ex. NY collection, 2015.
Est. $4,000-$6,000
Closing: Thursday, October 14th, 7:30 P.M.

617. Roman Amethyst & Gold Finger Ring
Eastern Mediterranean. Ca. 1st-3rd century A.D. ring size: 7-3/4.
NYC collection. Ex. Timeline Auctions, Sept. 3, 2014, lot 329.
Est. $1,000-$1,500 Closing: Thursday, October 14th, 7:34 P.M.

612. Visigothic Bronze Brooch with Bird Heads
Hispano. Ca. 600-700 A.D.
4-3/4"L. x 2"H.
Ex. Timeline Auctions, UK, 2/6/2014, lot 1025.
Est. $800-$1,200
Closing: Thursday, October 14th, 7:24 P.M.

613. Byzantine Bronze Processional Cross
Eastern Mediterranean. Ca. 6th-7th century A.D. 9-1/2"H.
Ex. Fortuna Fine Arts, NYC.
Est. $800-$1,200
Closing: Thursday, October 14th, 7:26 P.M.

618. Alexander the Great Silver Drachm in Gold Ring
Macedonia, Greece. Ca. 336-323 B.C. ring size: 8.
NYC collection, ex. Fortuna Fine Arts, NYC.
Est. $1,000-$1,500 Closing: Thursday, October 14th, 7:36 P.M.

619. Gold & Howlite Cameo Ring
Europe. Ca. 19th century. ring size: 6-1/4.
NYC collection, ex. Fortuna Fine Arts, NYC.
Est. $2,000-$3,000 Closing: Thursday, October 14th, 7:38 P.M.

620. Greek Silver Drachma Coin Earrings
Greece. Ca. 450-400 B.C.
1-1/4"L.
NYC collection,
ex. Fortuna Fine Arts, NYC.
Est. $750-$1,000
Closing: Thursday, October 14th, 7:40 P.M.

621. Sassanian Hematite Seals with Animals (2)
Sassanian Empire.
Ca. 5th-7th century A.D.
1/2"W. each.
Ex. Galerie Garabedian, Geneva, Switzerland.
Est. $500-$800
Closing: Thursday, October 14th, 7:42 P.M.

626. Thracian Gold Finger Ring
Eastern Mediterranean. Ca. 5th century B.C. ring size: 9-1/2, 7 gms.
Ex. Christie's, 12/7/2011, sale 2491, lot 356, ex. German physician, 1970's, ex. private Bavarian collection, 1980's.
Est. $15,000-$25,000 Closing: Thursday, October 14th, 7:52 P.M.

622. Roman Chalcedony Intaglio of Philosopher
Eastern Mediterranean. Ca. 2nd century A.D. 5/8"W. x 1/2"W.
Ex. Gorny & Mosch, June 25th, 2014, sale 222-223, lot # 1318,
ex. US collector, acquired in Europe in 1980.
Est. $600-$900 Closing: Thursday, October 14th, 7:44 P.M.

623. Three Roman Carnelian Seals & Two 19th Century Seals (5)
Eastern Mediterranean.
Ca. 1st century B.C. - 1st century A.D. 1/2" to 3/4"L.
Ex. Sotheby's, London, 12/6/2017, sale 14231, lot # 16,
ex. G. Sangiorgi collection (1886-1965), Rome,
ex. Private collection, Monaco, 1970's; thence by descent.
Est. $2,500-$3,500 Closing: Thursday, October 14th, 7:46 P.M.

624. Roman Onyx Multi-Head Cameo
Eastern Mediterranean. Ca. 1st-2nd century A.D. 7/8"L. x 11/16"W.
NYC collection; Ex. Edward H. Merrin Gallery, Inc., NYC., 1980's.
Est. $2,500-$3,500 Closing: Thursday, October 14th, 7:48 P.M.

625. Romano-Egyptian Gold & Pearl Snake Finger Ring
Egypt. Ca. 30 B.C. - 323 A.D. ring size: 7-3/4.
Ex. Timeline Auctions, UK, 2/24/2018, lot 0306, ex. private North London collection, acquired early 1990's.
Est. $1,000-$1,500 Closing: Thursday, October 14th, 7:50 P.M.

627. Roman-Egyptian Carnelian Head Pendant
Eastern Mediterranean. Ca. 1st-3rd century A.D. 1"L.
NYC collection, ex. Curtis Katz collection, NYC., 1968-1969. NYC.,
to Veracruzana Corp., NYC., 1970's,
to Edward H. Merrin Gallery, NYC. 1970's.
Est. $6,000-$9,000 Closing: Thursday, October 14th, 7:54 P.M.

628. Roman Sardonyx Cameo of a Grotesque
Eastern Mediterranean. Ca. 1st century A.D. 1"H. x 7/8"W.
Ex. Bonham's, London, lot 83,
ex. private UK collection, acquired 1980's.
Est. $15,000-$25,000 Closing: Thursday, October 14th, 7:56 P.M.

629. South Arabian Gold Pendant with Carnelian Intaglio
South Arabia. Ca. 2nd-4th century A.D. 1"W, 12 gms.
Ex. Derek Content, London.
Est. $10,000-$15,000 Closing: Thursday, October 14th, 7:58 P.M.

630. Greco-Egyptian Gold Finger Ring with Cicada
Egypt. Ca. 1st millennium B.C. ring size: 9-1/2.5 gms.
Ex. New York Art Market, ex. S.K. collection, 1984, ex. Ariadne Galleries, NYC, 1998, acquired by the current owner from above, 2017.
Est. $4,000-$7,500 Closing: Thursday, October 14th, 8:00 P.M.

633. Phoenician / Carthaginian Glass Head Bead
Middle East to North Africa. Ca. 5th-4th century B.C. 1"H. x 5/8"W.
NYC collection, acquired from Fortuna Fine Arts, NYC, 2013.
Est. $4,000-$6,000 Closing: Thursday, October 14th, 8:06 P.M.

634. Phoenician Glass Ram's Head Pendant
Middle East. Ca. Ca. 5th-4th century B.C. 2"L. x 1-1/2"H.
Ex. Ariadne Galleries, NYC, 2016, ex. private collection (R.S.), 1980's.
Est. $8,000-$12,000 Closing: Thursday, October 14th, 8:08 P.M.

631. South Arabian Gold Monogrammed Finger Ring
South Arabia. Ca. 4th-5th century A.D. ring size: 1-1/2, 10 gms.
Ex. Derek Content, London, 2011, ex. Kamal Taffal, Jordan.
Est. $6,000-$9,000 Closing: Thursday, October 14th, 8:02 P.M.

632. Greek Gold Intaglio Finger Ring
Magna Graecia. Ca. 5th century B.C. ring size: 8, 10 gms.
Ex. private European collection, 1977, old inv. # 17979, ex. Ariadne Galleries, NYC, 1998, acquired by current owner from above, 2017.
Est. $7,000-$9,000 Closing: Thursday, October 14th, 8:04 P.M.

635. Greek Gold Finger Ring
Magna Graecia. Ca. 4th century B.C. ring size: 4 16 gms.
Ex. private London collection, C.N., 1980's, ex. Agora Antiquities, UK, 2001, ex. Ariadne Galleries, NYC, 2016,
acquired by the current owner from above, 2017.
Est. $4,000-$7,500 Closing: Thursday, October 14th, 8:10 P.M.

636. Achaemenid Agate & Gold Beaded Necklace
Western Asiatic, Selucid Empire, N. Iran. ca. 1st millennium B.C. 30"L.
Ex. Sumer Galleries, NYC, spring 1986, lot BN4.
Est. $5,000-$8,000 Closing: Thursday, October 14th, 8:12 P.M.

637. Byzantine Gold & Pearl Earrings (2)
Eastern Mediterranean Ca. 5th-8th century A.D.
3-1/4"L. & 2-3/4"L. 19 gms. combined.
NYC collection; Ex. Edward H. Merrin Gallery, Inc., NYC., 1970's-1980's.
Est. $1,500-$2,500 Closing: Thursday, October 14th, 8:14 P.M.

639. Byzantine Gold Ring with Pearls & Turquoise Beads
Eastern Mediterranean. Ca. 5th-8th century A.D. Ring size: 6-1/2.
Ex. Timeline Auctions, UK, 2/6/2014, lot 814.
Ex. Fortuna Fine Arts, NYC.
Est. $800-$1,200 Closing: Thursday, October 14th, 8:18 P.M.

640. Western Asian Silver Electrum Pendant
West Asia. Ca. early 2nd millennium B.C. 6"L.
Ex. Taisei Gallery Collection auction, Nov. 1992, NYC. Lot #31.
Est. $1,500-$2,500 Closing: Thursday, October 14th, 8:20 P.M.

641. Roman Jasper Intaglio with Hercules Farnese
Eastern Mediterranean. Ca. 3rd century A.D. 3/4"H. x 9/16"W.
Ex. Ariadne Galleries, NYC, by 2005,
acquired by current owner from above, 2016.
Est. $800-$1,200 Closing: Thursday, October 14th, 8:22 P.M.

642. South Arabian Gold Crescent Pendant
South Arabia. Ca. 1st-3rd century A.D. 1/2"W., 0.5 gms.
Ex. Derek Content, London.
Est. $1,000-$1,500 Closing: Thursday, October 14th, 8:24 P.M.

643. Neoclassical Glass Intaglio of Hera
Northern Europe. Ca. 18th-19th century. 1-3/4"W. x 1-1/2"W.
Ex. Artemis Gallery, CO., 10/24/2018, ex. Fortuna Fine Arts, NYC.
Est. $400-$600 Closing: Thursday, October 14th, 8:26 P.M.

638. Roman Pair of Gold Hoop Earrings
Eastern Mediterranean. Ca. 2nd century A.D. 1"W., 4 gms. combined.
NYC collection; Ex. Edward H. Merrin Gallery, Inc., NYC., 1970's.
Est. $1,000-$1,500 Closing: Thursday, October 14th, 8:16 P.M.

644. Roman Sardonyx Cameo with Theatrical Mask
Eastern Mediterranean. Ca. 1st-2nd century A.D. 5/8"H. x 1/2"W.
Ex. Ariadne Galleries, NYC, by 2005,
acquired by current owner by 2016.
Est. $2,500-$3,500 Closing: Thursday, October 14th, 8:28 P.M.

646. South Arabian Gold Pendant with Garnet Intaglio
South Arabia. Ca. 1st-2nd century A.D. 5/8"L.
Ex. Derek Content, London.
Est. $2,500-$3,500 Closing: Thursday, October 14th, 8:32 P.M.

648. Ancient Glass Beads (18)
Eastern Mediterranean to Middle East. Ca. 300 B.C. to 200 A.D.
1/4" to 3/4"W.
Private NYC collection. Ex. Aardvark Ancient Art, Brooklyn,
acquired at Stair Gallery, ex. private European collection.
Est. $200-$300 Closing: Thursday, October 14th, 8:36 P.M.

650. Neoclassical Glass Intaglio of Perseus
Northern Europe. Ca. 18th-19th century. 1-1/4"W. x 1"W.
Ex. Artemis Gallery, CO., 10/24/2018. ex. Fortuna Fine Arts, NYC.
Est. $400-$600 Closing: Thursday, October 14th, 8:40 P.M.

645. Roman Sardonyx Intaglio with Presentation Scene
Eastern Mediterranean. Ca. 1st century A.D. 7/8"W. x 5/8"W.
Ex. Ariadne Galleries, NYC, by 2005,
acquired by the current owner from above, 2016.
Est. $2,500-$3,500 Closing: Thursday, October 14th, 8:30 P.M.

647. South Arabian Banded Agate Seal in Gold Holder
South Arabia. Ca. 7th-4th century B.C. 7/8"L. x 5/8"W.
Ex. Derek Content, London.
Est. $3,000-$4,500 Closing: Thursday, October 14th, 8:34 P.M.

649. Neoclassical Glass Intaglio of Nike & Eros
Northern Europe. Ca. 18th-19th century. 2-1/4"W. x 1"W.
Ex. Artemis Gallery, CO., 10/24/2018, ex. Fortuna Fine Arts, NYC.
Est. $400-$600 Closing: Thursday, October 14th, 8:38 P.M.

651. Roman Tall Marbled Glass Bottle
Middle East. Ca. 2nd century B.C.-2nd century A.D. 8-1/4"H. x 1-5/8"W.
NYC collection, acquired from Art for Eternity Gallery, NYC., ex. Martin Wunsch collection, acquired 1980's from Sheppard and Cooper Ltd., London.
Est. $7,500-$9,500 Closing: Friday, October 15th, 10:00 A.M.

652. Important Hellenistic Cast Glass Skyphos
Magna Graecia. Ca. 2nd-1st century B.C. 3-1/8"H. x 7-3/4"W.
Ex. Gorny & Mosch, Munich, Germany, 6/23/2010, sale 189, lot 35,
Ex. collection R.R.W., Boston, 1979.
Est. $25,000-$35,000 Closing: Friday, October 15th, 10:02 A.M.

653. Greek Core-Formed Alabastron with Handles
Eastern Mediterranean. Ca. 4th to 2nd century B.C. 5"H. x 1-5/8"W.
Ex. Artemis Gallery, CO, 8/8/20018, ex. Fortuna Fine Arts, NYC.
Est. $5,000-$8,000 Closing: Friday, October 15th, 10:04 A.M.

654. Phoenician Core-Formed Yellow & Blue Amphoriskos
Middle East. Ca. 4th-3rd century. 3-1/4"H. x 1-7/8"W.
NYC collection, ex. Fortuna Fine Arts, NYC.
Est. $3,000-$4,500 Closing: Friday, October 15th, 10:06 A.M.

655. Phoenician Core-Formed Glass Amphoriskos
Eastern Mediterranean. Ca. 5th to 3rd century B.C. 3-5/8"H. x 2-1/8"W.
Ex. Bonham's, London, acquired prior to 2000.
Ex. Fortuna Fine Arts, NYC.
Est. $4,000-$6,000 Closing: Friday, October 15th, 10:08 A.M.

656. Phoenician Core-Formed Trefoil Oinochoe
Eastern Mediterranean to Middle East. Ca. 5th-4th century B.C.
4-1/2"H. x 2-3/4"W.
Ex. Bonham's, London, acquired prior to 2000.
Est. $3,000-$5,000 Closing: Friday, October 15th, 10:10 A.M.

657. Greek Core-Formed Blue & Yellow Glass Amphoriskos
Eastern Mediterranean.
Ca. 5th-4th century B.C.
2-1/4"H. x 1-1/2"W.
Acquired Arte Primitivo, 3/3/2015, Auction 74, Lot #227. Ex. Private NYC collection, acquired from Aequitas Classical Arts, Ltd., London.
Est. $800-$1,200 Closing: Friday, October 15th, 10:12 A.M.

658. Greek Core-Form Glass Alabastron
Eastern Mediterranean.
Ca. late 6th century-early 5th century B.C.
4-1/8"H. x 1-1/4"W.
Ex. Artemis Gallery, CO., 1/2/2019, ex. Fortuna Fine Arts, NYC.
Est. $2,500-$3,500 Closing: Friday, October 15th, 10:14 A.M.

663. Roman Large Glass Bottle with Applied Blue Trailing
Eastern Mediterranean.
Ca. 1st-2nd century A.D.
9-1/2"H. x 3-3/8"W.
Ex. Timeline Auctions, UK, 2/6/2014, lot 789.
Est. $1,000-$1,500 Closing: Friday, October 15th, 10:24 A.M.

664. Islamic Olive Green Cut Glass Bottle
Middle East. Ca. 5th-8th century A.D.
5-1/4"H. x 3-3/8"W.
NYC collection, ex. Fortuna Fine Arts, NYC.
Est. $1,500-$2,500 Closing: Friday, October 15th, 10:26 A.M.

659. Phoenician Core-Formed Glass Handled Pitcher
Middle East.
Ca. 6th - 5th century B.C.
3-1/4"H. x 2"W.
Ex. Phoenicia Holy Land Antiquities, NYC, 2011.
Ex. Fortuna Fine Arts, NYC.
Est. $3,000-$4,500 Closing: Friday, October 15th, 10:16 A.M.

660. Roman Glass Fish Applique
Eastern Mediterranean. Ca. 2nd century A.D. 2-1/2"L. x 1-5/8"W.
Ex. C. Milev Collection, Germany, 1970's, ex. Ariadne Galleries, NY, acquired by the current owner from the above, 2017.
Est. $3,000-$5,000 Closing: Friday, October 15th, 10:18 A.M.

665. Roman Pale Aubergine Glass Bottle
Eastern Mediterranean.
Ca. 1st-2nd century A.D. 7"H. x 2-1/4"W.
NYC collection, ex. Fortuna Fine Arts, NYC.
Est. $500-$800 Closing: Friday, October 15th, 10:28 A.M.

666. Roman Aubergine Dimpled Glass Jar
Eastern Mediterranean. Ca. 1st-3rd century A.D. 4-3/4"H. x 4-1/2"W.
Ex. The Merrin Gallery, NYC., acquired from Fortuna Fine Arts, NYC., 2000's.
Est. $2,500-$3,500 Closing: Friday, October 15th, 10:300 A.M.

661. Roman Aubergine Glass Bottle
Eastern Mediterranean.
Roman Imperial period, ca. 2nd - 4th century A.D.
4-1/8"H. x 2-1/4"W.
Ex. Artemis Gallery, CO., 2018, lot # 40a, ex. Fortuna Fine Arts, NYC.
Est. $800-$1,200 Closing: Friday, October 15th, 10:20 A.M.

662. Roman Green Glass Bottle
Eastern Mediterranean.
Ca. 3rd-4th century A.D.
7"H. x 2-1/4"W.
Ex. Artemis Gallery, CO., 1/2/2019, ex. Fortuna Fine Arts, NYC.
Est. $1,000-$1,500 Closing: Friday, October 15th, 10:22 A.M.

667. Roman Aqua Glass Bulbous Handled Jug
Eastern Mediterranean.
Ca. 1st-3rd century A.D.
5-3/4"H. x 4-1/2"W.
NYC collection, ex. Curtis Katz collection, NYC., 1968-1969.
NYC., to Veracruzana Corp., NYC., 1970's, to Edward H. Merrin Gallery, NYC. 1970's.
Est. $1,000-$1,500 Closing: Friday, October 15th, 10:32 A.M.

668. Roman Glass Juglet
Eastern Mediterranean.
Ca. 2nd-3rd century A.D.
4-1/2"H. x 2-3/4"W.
Ex. Gershon Bineth collection, purchased 1/20/2010, Archaeological Center, Tel Aviv, lot 144.
Est. $1,500-$2,500 Closing: Friday, October 15th, 10:34 A.M.

669. Hellenistic Amber Glass Mastoid Cup
Eastern Mediterranean. Ca. 2nd-1st century B.C. 2-1/2"H. x 4-1/4"D.
Ex. Artemis Gallery, CO, 1/10/2019, ex. Fortuna Fine Arts, NYC.
Est. $1,000-$1,500 Closing: Friday, October 15th, 10:36 A.M.

670. Roman Pale Blue Glass Bottle with Three Deep Blue Handles
Eastern Mediterranean.
Ca. 1st-2nd century A.D. 4-1/4"H. x 2-1/4"W.
Ex. Ancient Resource, CA., 2014, lot 0205.
Est. $1,200-$1,500 Closing: Friday, October 15th, 10:38 A.M.

675. Anglo-Saxon Glass Bell Beaker
Anglo-Saxon.
Ca. 6th-7th century A.D.
4-3/4"H. x 2-3/8"W.
Ex. Timeline Auctions, UK, 2/6/2014, lot 1056.
Est. $500-$800 Closing: Friday, October 15th, 10:48 A.M.

676. Greek Hellenistic / Early Roman Glass Dish
Eastern Mediterranean. Ca. 1st century B.C. - 1st century A.D.
1-5/8"H. x 6-1/4"D.
Ex. Artemis Gallery, CO., 3/6/2019, ex. private East Coast collection.
Published in "Solid Liquid: Greek, Roman, Byzantine and Islamic Glass."
Fortuna Fine Arts, Ltd., New York, 1999, p. 43, fig. 53.
Est. $600-$900 Closing: Friday, October 15th, 10:50 A.M.

671. Roman Pale Blue Glass Juglet
Eastern Mediterranean.
Ca. 1st-2nd century A.D.
5-1/8"H. x 2"W.
Ex. Ancient Resource, CA., 2014, lot 0203.
Est. $1,000-$1,500 Closing: Friday, October 15th, 10:40 A.M.

672. Roman Green Glass Bottle with Trailings
Eastern Mediterranean to Middle East. Ca. 3rd-4th century A.D.
4-3/4"H. x 2-1/2"W.
Ex. Artemis Gallery, CO., 1/10/2019, ex. Davis collection, Houston, TX, ex. Bonham's, London, 5/8/2013, lot 183, ex. private UK collection, acquired 1955-1976 in Lebanon and Near East.
Est. $600-$900 Closing: Friday, October 15th, 10:42 A.M.

677. Roman Glass Handled Jar
Eastern Mediterranean. Ca. 1st-3rd century A.D. 3-1/2"H. x 2-3/4"W.
Ex. Artemis Gallery. Ex. Fortuna Fine Arts, NYC.
Est. $800-$1,200 Closing: Friday, October 15th, 10:52 A.M.

673. Roman Blue Glass Phial
Eastern Mediterranean. Ca.. 1st-3rd century A.D. 2-3/4"H.
Ex. Timeline Auctions, UK, 2/6/2014, lot 790.
Ex. Fortuna Fine Arts, NYC.
Est. $800-$1,200 Closing: Friday, October 15th, 10:44 A.M.

674. Roman Iridescent Glass Jar
Eastern Mediterranean. Ca. 1st-2nd century A.D. 3-5/8"H. x 3"W.
Ex. Timeline Auctions, UK, 5/29/2014, lot 414.
Est. $600-$900 Closing: Friday, October 15th, 10:46 A.M.

678. Eastern Roman / Byzantine Aubergine Glass Jar
Eastern Empire. Ca. late 3rd - 5th century A.D. 4-5/8"H. x 3-3/4"W.
Ex. Artemis Gallery, CO., 3/6/2019, ex. Fortuna Fine Arts, NYC.
Est. $1,000-$1,500 Closing: Friday, October 15th, 10:54 A.M.

679. Roman Clear Glass Stirring Stick
Eastern Mediterranean. Ca. 1st-3rd century A.D. 9-3/4"L.
Ex. Fortuna Fine Arts, NYC.
Est. $500-$800 Closing: Friday, October 15th, 10:56 A.M.

680. Egyptian Pre-Dynastic / Old Kingdom Stone Vessel
Egypt. Pre-dynastic, Ca. 3200 to 2250 BC. 4-5/8"H. x 7-1/4"W.
NYC collection; Ex. Edward H. Merrin Gallery, Inc., NYC., 1980's.
Est. $6,000-$9,000 Closing: Friday, October 15th, 10:58 A.M.

681. Egyptian Banded Alabaster Jar with Lid
Egypt. Late Period, 26th-31st dynasty, ca. 664-332 B.C.
4-1/2"H. x 5-1/8"W.
Ex. Artemis Gallery, CO., 1/2/2019, ex. Fortuna Fine Arts, NYC.
Est. $1,500-$2,500 Closing: Friday, October 15th, 11:00 A.M.

682. Pre-Dynastic Alabaster Vase
Egypt to Middle East. Ca. 2nd to 1st millennium B.C. 5-3/4"H. x 5"D.
NYC collection, ex. Merrin Gallery, NYC.,
ex. David Campbell collection, Toronto, 1980's-1990's.
Est. $1,500-$2,500 Closing: Friday, October 15th, 11:02 A.M.

683. Egyptian Stone Bowl
Egypt. Middle Kingdom to Late Period, ca. 1200-300 B.C.
1-5/8"H. x 3-3/4"D.
Ex. Tom Swope, NYC and Hudson, NY.
Est. $600-$900 Closing: Friday, October 15th, 11:04 A.M.

684. gdom to Late Period,
ca. 1200-300 B.C.
5-3/8"H. x 1-5/8"W.
Fortuna Fine
Art collection, NYC.
Ex. Artemis Gallery, CO.
Est. $800-$1,200
Closing: Friday,
October 15th,
11:06 A.M.

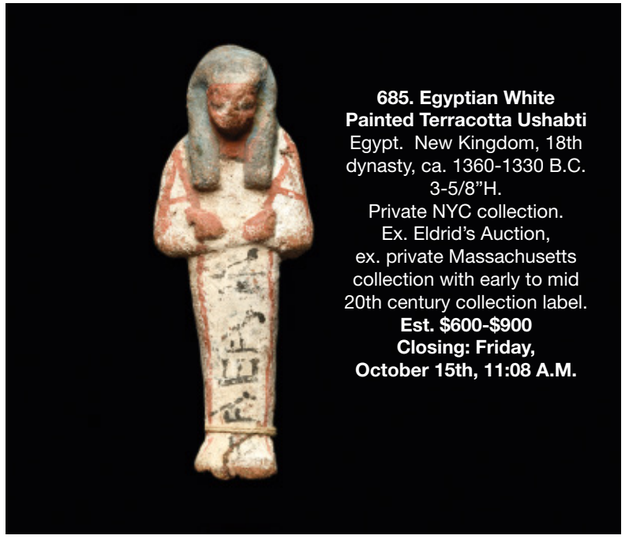

685. Egyptian White Painted Terracotta Ushabti
Egypt. New Kingdom, 18th dynasty, ca. 1360-1330 B.C.
3-5/8"H.
Private NYC collection.
Ex. Eldrid's Auction,
ex. private Massachusetts collection with early to mid 20th century collection label.
Est. $600-$900
Closing: Friday,
October 15th, 11:08 A.M.

686. Egyptian Wooden Figural Plaque Applique
Egypt. New Kingdom-Third Intermediate Period,
ca. 1000-700 B.C.
7-1/4"H. x 2"W.
Private NYC collection.
Ex. Merton Simpson.
Est. $1,500-$2,500
Closing: Friday,
October 15th,
11:10 A.M.

687. Pair of Egyptian Painted Sandal Bottoms
Egypt. New Kingdom to 18th Dynasty,
ca. 1570-1085 B.C. to Late Period. 10"L. x 3-1/2"W.
Acquired from PBA Auction, Paris, 1 Dec 2011, Lot# 139. Ex: Private German collection late 1969. Art Loss Certificate No: S00059788.
Est. $1,500-$2,500 Closing: Friday, October 15th, 11:12 A.M.

688. Egyptian Wooden Arm
Egypt. Middle Kingdom to Late Period,
ca. 1200-300 B.C. 6-1/2"H. x 7-1/4"L.
Ex. Galerie Cahn, Basel, Switzerland.
Est. $1,500-$2,500 Closing: Friday, October 15th, 11:14 A.M.

689. Egyptian Amarna Faience Necklace
Egypt. Amarna Period, 18th Dynasty, ca. 1353-1336 B.C. 16-1/2"L.
Ex. Artemis Gallery, CO., 4/16/2014,
ex. private Philadelphia, PA. collection.
Est. $600-$900 Closing: Friday, October 15th, 11:16 A.M.

690. Egyptian Glass Ear Plugs (2)
Egypt. New Kingdom, late 18th-early 19th dynasty,
ca. 1350-1250 B.C. 1-1/8"L. & 1"L.
Ex. Bonham's, London.
Est. $1,500-$2,500 Closing: Friday, October 15th, 11:18 A.M.

691. Egyptian Limestone Relief Section
Egypt. New Kingdom, Amarna period, 18th Dynasty, ca. 1352-1336 B.C. 9"H. x 21-1/2"L.
Ex. Timeline Auctions, UK, 2016, lot 22, ex. Bonham's, London, 5/1/2008, sale 15940, lot 43. Property of a London gentleman; acquired Bonhams, New Bond Street, London, UK; 1 May 2008, Lot 43.
Est. $12,000-$18,000 Closing: Friday, October 15th, 11:20 A.M.

692. Egyptian Steatite Sekh-met
Egypt. Ca. 3rd intermediate to late period, ca. 1000-30 B.C.
3-5/8"H. x 2"L.
Acquired from Arte Primitivo, auct. 88, lot 495, ex. Collection of Ernest C. Freemark (1882 - 1966), Elmore, Ohio.
Est. $9,000-$12,000 Closing: Friday, October 15th, 11:22 A.M.

693. Egyptian Bronze Harpocrates
Egypt. Late period, ca. 700-30 B.C. 6-1/4"H. x 2-1/4"W.
Ex. Sotheby's, London, 12/1990, lot 399.
Est. $4,000-$6,000 Closing: Friday, October 15th, 11:24 A.M.

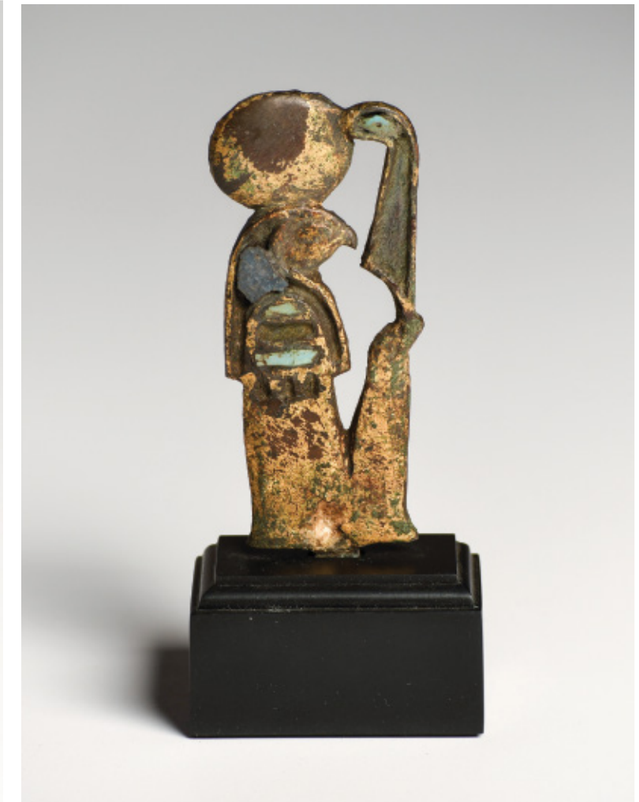

694. Egyptian Gilded Bronze & Enamel Inlaid Bronze Ra
Egypt. Ca. 5th-4th century B.C. 3-1/2"H. x 1-1/2"W.
Ex. Christie's, London, 12/1987, lot 260.
Est. $4,000-$6,000 Closing: Friday, October 15th, 11:26 A.M.

695. Egyptian Silver Saluki Hound Figure
Egypt. Late-Ptolemaic period, ca. 30 B.C. 1-1/2"H. x 1-5/8"L.
Ex. C.M. Ward, London & Paris, 1980.
Est. $4,000-$5,000 Closing: Friday, October 15th, 11:28 A.M.

696. Roman-Egyptian Lion Head Pendant
Egypt. Ca. 30 B.C. to 100 A.D. 5/8"L.
Ex. Farhan Yaghi, acquired by the current owner from the above, 2019.
Est. $3,000-$5,000 Closing: Friday, October 15th, 11:30 A.M.

697. Egyptian Faience Horus Amulet
Egypt. Ca. 1st millennium B.C. 1-3/4"H.
Ex. Fay Safani collection, NYC, acquired 1960's-1980's,
acquired by current owner from above, 2017.
Est. $2,500-$3,500 Closing: Friday, October 15th, 11:00 A.M.

698. Egyptian New Kingdom Faience Lotus Bowl
Egypt. New Kingdom, 18th Dynasty,
ca. 1550-1295 B.C. 1-3/8"H. x 4"D.
Ex. Charles Ede, London, acquired on the Spanish art market 1/2017,
ex. private Spanish collection, acquired 1970's. The Art Loss Register
certificate # S00126595.
Est. $2,500-$3,500 Closing: Friday, October 15th, 11:34 A.M.

699. Egyptian Faience Ram Deity Pendant
Egypt. late period, ca. 700-30 B.C. 2-1/8"L.
Ex. Artemis Gallery, CO, 1/2/2019, ex. East Coast collection, acquired
from Artemis Gallery, 2014, ex. private Toronto, Canada collection,
ex. collection of Ernst and Marthe Kofler-Truniger, Lucerne, Switzerland,
ex. Christie's, London, 10/29/2003, sale 9723, lot 224.
Est. $1,000-$1,500 Closing: Friday, October 15th, 11:36 A.M.

700. Egyptian Faience Uraeus Amulet
Egypt. Ca. 1st millennium B.C. 1-5/8"H.
Ex. Fay Safani collection, NYC, acquired 1960's-1980's,
acquired by current owner from above, 2017.
Est. $2,500-$3,500 Closing: Friday, October 15th, 11:38 A.M.

701. Egyptian Glass Apis Bull Inlay
Egypt. Ptolemaic Period, 304-30 B.C. 2-1/2"L. x 1-3/4"H.
Private St. Louis collection,
acquired 1960's in Israel, Dr. R. Alexander, Rochester, NY.
Est. $800-$1,200 Closing: Friday, October 15th, 11:40 A.M.

702. Egyptian Faience Djed Pillar
Egypt. Ca. 1st millennium B.C. 2-7/8"L. x 7/8"W.
Ex. Fay Safani collection, NYC, acquired 1960's-1980's,
acquired by current owner from above, 2017.
Est. $2,500-$3,500 Closing: Friday, October 15th, 11:42 A.M.

703. Egyptian Faience Ushabti
Egypt. Late period, ca. 700-30 B.C.
4"H. x 1-1/4"W.
Ex. Arte Primitivo, auction 75, lot 062. Private
NYC collection, ex. CT collection, ex. John N.
Winnie, Jr. collection, Georgia, 1980's-90's.
Est. $1,000-$1,500
Closing: Friday, October 15th, 11:44 A.M.

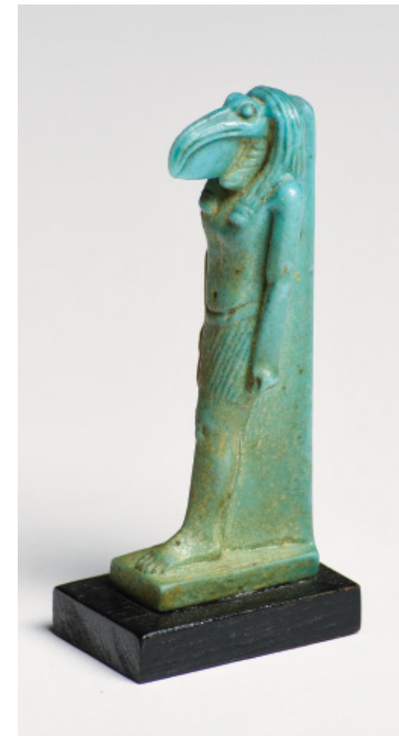

704. Egyptian Faience Striding Thoth Amulet
Egypt. Ca. 1st millennium B.C. 2-1/2"H.
Ex. Fay Safani collection, NYC,
acquired 1960's-1980's, acquired by
current owner from above, 2017.
Est. $2,500-$3,500
Closing: Friday, October 15th, 11:46 A.M.

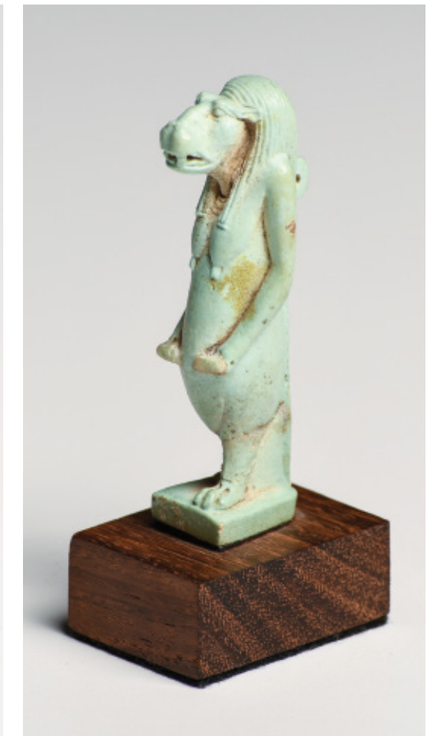

705. Egyptian Faience Striding Tawaret
Egypt. Ca. 1st millennium B.C. 2-1/2"H.
Ex. Fay Safani collection, NYC,
acquired 1960's-1980's, acquired by
current owner from above, 2017.
Est. $2,500-$3,500
Closing: Friday, October 15th, 11:48 A.M.

706. Egyptian Gold Necklace Appliques (7)
Egypt. Middle to Late period,
ca. 1500-700 B.C.
1" to 1-3/8"L., 12 gms.
Private NYC collection. Ex.
Aardvark Ancient Art, Brooklyn,
acquired at Stair Gallery, ex. private
European collection.
Est. $3,000-$5,000 Closing:
Friday, October 15th, 11:50 A.M.

707. Egyptian Small Bearded Head
Egypt. Ca. 2nd-1st millennium B.C. 1"H.
Ex. Fay Safani collection, NYC, acquired 1960's-1980's,
acquired by current owner from above, 2017.
Est. $2,500-$3,500 Closing: Friday, October 15th, 11:52 A.M.

708. Egyptian Carnelian Bes Amulet
Egypt. Late period, ca. 700-30 B.C. 1-1/8"W. x 1-1/8"H.
NYC collection, Ex. The Merrin Gallery, Ex. Nefer Gallery, early 1980's.
Est. $2,500-$3,500 Closing: Friday, October 15th, 11:54 A.M

713. Persian Miniature Abbasid Glazed Vessel
Ancient Near East. Abbasid period,
ca. late 8th - early 9th century A.D. 2"H.
Ex. Artemis Gallery, CO, 1/2/2019, ex. private Paris, French collection.
Artemis TL report included, #134039.
Est. $800-$1,200 Closing: Friday, October 15th, 12:04 P.M.

714. Nishapur Turquoise Glazed Footed Bowl
Ancient Near East. Ca. 12th century A.D. 3-5/8"H. x 5"W.
NYC collection, ex. Fortuna Fine Arts, NYC.
Est. $600-$900 Closing: Friday, October 15th, 12:06 P.M.

709. Egyptian Miniature Alabaster Sphinx
Egypt. Ptolemaic period, ca. 305-30 B.C. 1-3/4"H. x 2-1/2"L.
Ex. Christie's, lot 29.
Est. $1,000-$1,500 Closing: Friday, October 15th, 11:56 A.M.

710. Egyptian Limestone Ithyphallic Figure
Egypt. Late Period, ca. 700-30 B.C. 1-3/8"H. x 2-1/4"L.
Private NYC collection. Ex. Merton Simpson.
Est. $1,000-$1,500 Closing: Friday, October 15th, 11:58 A.M.

715. Islamic Tile with Floral Motif
Iran, probably Isfahan. Ca. 1450-1500 A.D. 6"W.
Ex. Sumer Gallery, Henry Anavian, NYC. 1980's.
Est. $500-$750 Closing: Friday, October 15th, 12:08 P.M.

716. Persian Glazed Pottery Tiles (6)
Iran. Ca. 19th century A.D. 6-1/4" to 10"W.
Ex. Artemis Gallery, CO., 10/24/2018. Ex. Fortuna Fine Arts, NYC.
Est. $500-$750 Closing: Friday, October 15th, 12:10 P.M.

711. Coptic Textiles (3)
Egypt. Ca. 5th century A.D. 4" to 10"L.
Halpern collection, NYC., acquired 1970's.
Est. $1,000-$1,500 Closing: Friday, October 15th, 12:00 Noon

712. Egyptian Decorated Pottery Handled Jug
Egypt. Ca. 10th-14th century A.D. 10-1/2"H. x 5-1/2"W.
Private Washington, D.C. collection, acquired from Harmer Rooke
Galleries, NYC, 1970's.
Est. $600-$900 Closing: Friday, October 15th, 12:02 P.M.

717. Delft Blue & White Glazed Tiles (8)
Holland. Ca. 18th -19th century. 5-1/2" x 5-1/2"
Ex. Fortuna Fine Arts, NYC.
Est. $400-$600 Closing: Friday, October 15th, 12:12 P.M.

718. Russian Brass Traveling Folding Icon
Russia. Ca. 18th-19th century.
7-1/16"H. x 16-1/8"W. (open)
Ex. Fortuna Fine Art, NYC.
Est. $600-$900 Closing: Friday, October 15th, 12:14 P.M.

719. Continental Bronze Figure of Cupid Riding a Panther
Continental. Ca. 19th century. 5"H. x 6-1/2"L.
Ex. Joseph Merrin NYC. 1940's to family by descent.
Est. $600-$900 Closing: Friday, October 15th, 12:16 P.M.

720. Daum Nancy Signed Glass Vase with Blackberries
France. Ca. 1900-1904.
6-5/8"H. x 2-1/2"D.
Ex. private East Coast collection.
Est. $1,500-$2,500
Closing: Friday, October 15th, 12:18 P.M.

721. Pierres Gravee & Camee Antique Engravings (5)
Ca. 19th century. 7-1/8" to 9-3/4"W.
Private NYC collection. Ex. Artemis Gallery, CO, 1/2/2019,
ex. Lucille Lucas collection, Crested Butte, CO.
Est. $400-$600 Closing: Friday, October 15th, 12:20 P.M.

722. European Marble Bust of a Maiden
Europe. Ca. 18th-19th century. 14"H. x 11-3/4"W.
Estate of David Sheridan, Branchburg, NJ.,
acquired 1950's to early 2000's, by descent to family.
Est. $1,000-$1,500 Closing: Friday, October 15th, 12:22 P.M.

725. Chinese Painted Wood Female Figure
China. Ca. 17th-18th century. 10-3/8"H.
NYC collection; Ex. Edward H. Merrin Gallery, Inc., NYC., 1980's.
Est. $2,000-$3,000 Closing: Friday, October 15th, 12:28 P.M.

726. Chinese Longquan Celadon Glazed Decorated Bottle Vase
China. Yuan Dynasty, ca. 1279-1368 A.D. 15-3/4"H. x 10"D.
Collection of Hilda Tijou, California,
acquired 1960's and prior, by descent to her granddaughter.
Est. $2,500-$3,500 Closing: Friday, October 15th, 12:30 P.M.

727. Kangxi Yellow Porcelain Bowl
China. Early Qing Dynasty, (1644-1911). 3"H. x 6-1/2"D.
Estate of Jack Faxon, Birmingham, MI. & NYC. Michigan State Senator,
1971-1985. Creator of the Michigan Council for the Arts.
Sold for the benefit of the Smithsonian Institution.
Est. $800-$1,200 Closing: Friday, October 15th, 12:32 P.M.

723. Antique Iron Snake Door Knocker
Europe, possibly Germany. Ca. 19th century or earlier.
10-1/2"H. x 8-1/4"W.
NYC collection, Ex. The Merrin Gallery, acquired 1980's.
Ex. private collection of Frances Pratt, 1960's.
Est. $600-$900 Closing: Friday, October 15th, 12:24 P.M.

724. Germanic Bronze Lock Plate & Key
Germany. Ca. 17th-18th century A.D. 9"H. x 8-3/4"W. (lock), 2-3/8"L.
NYC collection, Ex. The Merrin Gallery, acquired 1980's.
Ex. private collection of Frances Pratt, 1960's.
Est. $400-$600 Closing: Friday, October 15th, 12:26 P.M.

728. Ming Dynasty Large Bronze Mirror with Silver Applique
China. Ca. 1368-1644 A.D. 8-1/8"D.
Private California collection, acquired from Alan Chin, NYC. 1990's.
Est. $1,000-$1,500 Closing: Friday, October 15th, 12:34 P.M.

729. Chinese Decorated Bronze Mirror
China. Ming Dynasty, ca. 1368-1644 A.D. 5-3/8"D.
Private California collection, acquired from Alan Chin, NYC. 1990's.
Est. $600-$900 Closing: Friday, October 15th, 12:36 P.M.

730. Gandharan Schist Herakles Fighting the Hydria
Central Asia, Gandharan Empire. Ca. 200-400 A.D. 6-3/4"H. x 5-1/2"W.
Ex. Artemis Gallery, CO., 1/2/2019, ex. Fortuna Fine Arts, NYC.
Est. $800-$1,200 Closing: Friday, October 15th, 12:38 P.M.

731. Indian Red Sandstone Crossbar with Elephant Motif
Murtha, India. Kushan Period, ca. 1st-2nd century A.D.
7-1/2"H. x 15"W.
Ex. Artemis Gallery, CO., ex. Fortuna Fine Arts, NYC.
Est. $3,000-$5,000 Closing: Friday, October 15th, 12:40 P.M.

732. Gandharan Stucco Head of Boddhistava
Pakistan. Ca. 400 A.D.
6-3/8"H. x 4"W.
Florida collection. Ex. Rosen Antiques, NYC. 9/27/2005.
Est. $800-$1,200
Closing: Friday, October 15th, 12:42 P.M.

733. Gandharan Stone Buddha Head
Pakistan.
Ca. 2nd century A.D.
4-1/2"H. x 4"W.
Long Island, NY collection, acquired at Arte Primitivo auct. 59, lot 585, ex. Private Australian collection.
Est. $800-$1,200
Closing: Friday, October 15th, 12:44 P.M.

734. Indian Sandstone Head
India. Ca. 10th-12th century A.D. 4-1/2"H.
Estate of William G. Butler, NYC,
acquired from Harmer Rooke Gallery, NYC, 1977.
Est. $500-$800 Closing: Friday, October 15th, 12:46 P.M.

735. Khmer Bronze Pedestal Bowl
Cambodia. Ca. 12th-14th century A.D. 4-3/4"H. x 6-1/2"D.
Private California collection, acquired from Anna Art Gallery, Bangkok, 1990's.
Est. $800-$1,200 Closing: Friday, October 15th, 12:48 P.M.

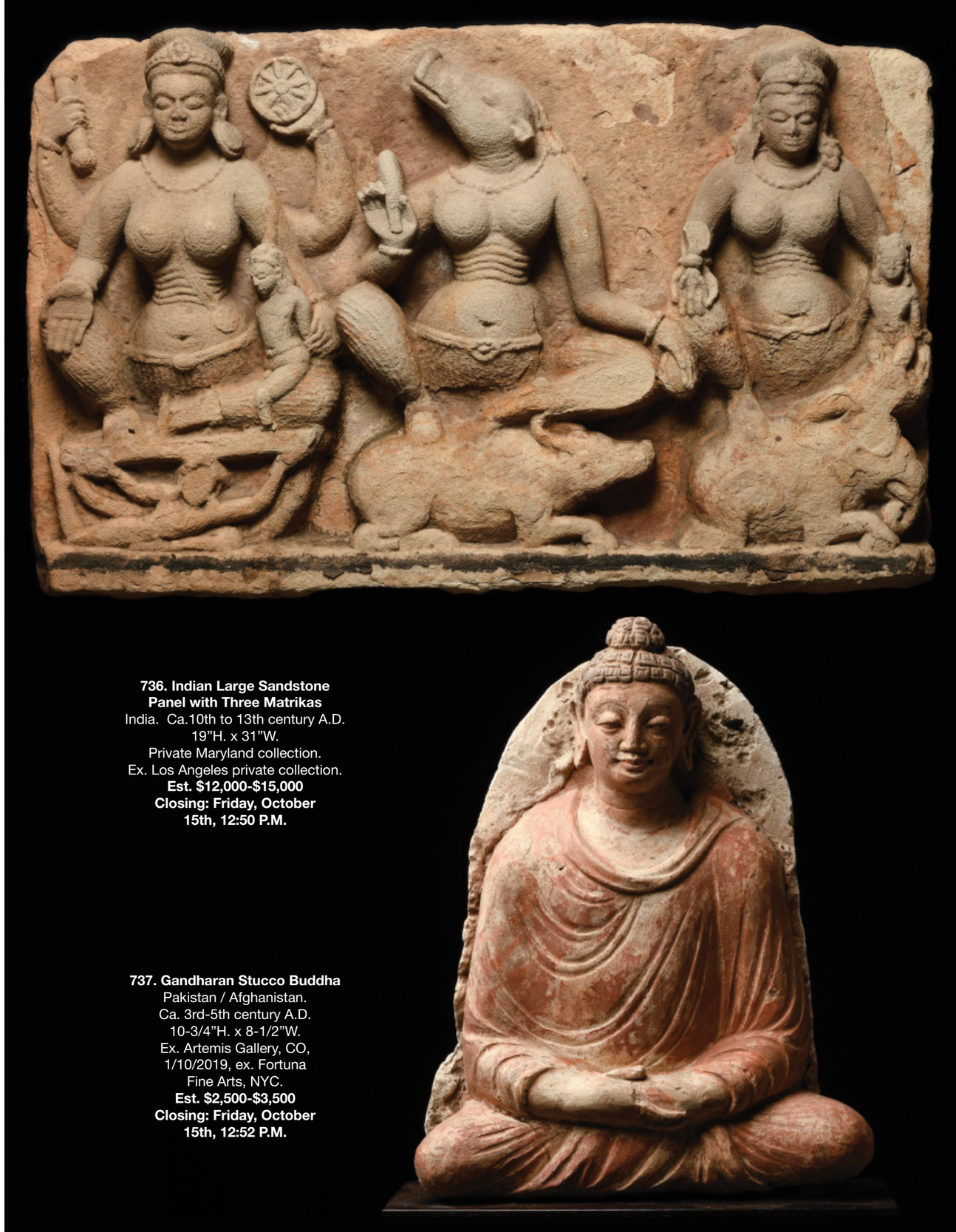

736. Indian Large Sandstone Panel with Three Matrikas
India. Ca.10th to 13th century A.D.
19"H. x 31"W.
Private Maryland collection.
Ex. Los Angeles private collection.
Est. $12,000-$15,000
Closing: Friday, October 15th, 12:50 P.M.

737. Gandharan Stucco Buddha
Pakistan / Afghanistan.
Ca. 3rd-5th century A.D.
10-3/4"H. x 8-1/2"W.
Ex. Artemis Gallery, CO, 1/10/2019, ex. Fortuna Fine Arts, NYC.
Est. $2,500-$3,500
Closing: Friday, October 15th, 12:52 P.M.

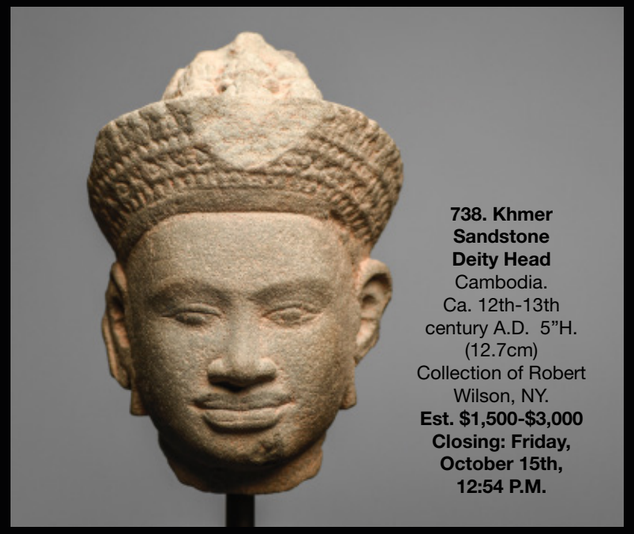

738. Khmer Sandstone Deity Head
Cambodia.
Ca. 12th-13th century A.D. 5"H. (12.7cm)
Collection of Robert Wilson, NY.
Est. $1,500-$3,000
Closing: Friday, October 15th, 12:54 P.M.

739. Khmer Stone Deity Head
Cambodia. Ca. 12th-13th century A.D. 5"H. (12.7cm)
Collection of Robert Wilson, NY.
Est. $1,500-$3,000
Closing: Friday, October 15th, 12:56 P.M.

740. Khmer Stone Torso of Uma
Cambodia. Ca. 11th-14th century A.D. 15-1/2"H.
Private Maryland collection, acquired from Sotheby's NY, late 1980's.
Est. $8,000-$10,000 Closing: Friday, October 15th, 12:58 P.M.

741. Khmer Sandstone Relief Carving Naga & Bird
Cambodia. Ca. 12th century A.D. 10-3/4"H. x 11"W.
Private California collection,
acquired from Anna Art Gallery, Bangkok, 1990.
Est. $800-$1,200 Closing: Friday, October 15th, 1:00 P.M.

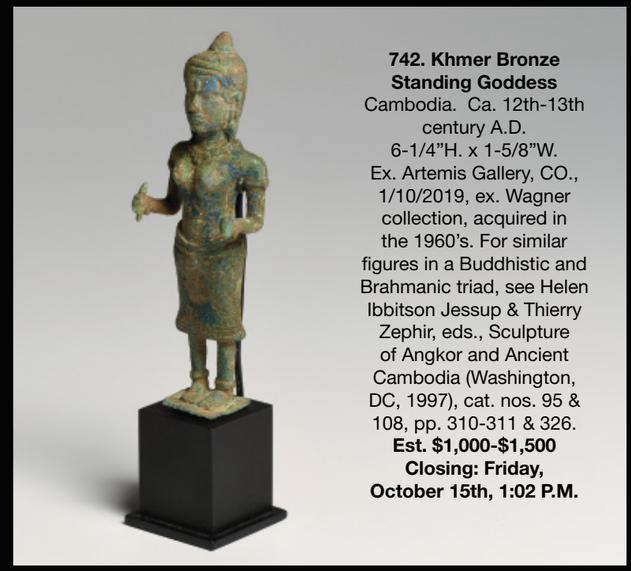

742. Khmer Bronze Standing Goddess
Cambodia. Ca. 12th-13th century A.D.
6-1/4"H. x 1-5/8"W.
Ex. Artemis Gallery, CO., 1/10/2019, ex. Wagner collection, acquired in the 1960's. For similar figures in a Buddhistic and Brahmanic triad, see Helen Ibbitson Jessup & Thierry Zephir, eds., Sculpture of Angkor and Ancient Cambodia (Washington, DC, 1997), cat. nos. 95 & 108, pp. 310-311 & 326.
Est. $1,000-$1,500
Closing: Friday, October 15th, 1:02 P.M.

743. Persian Miniature Painting of a Couple & Attendants
Iran. Ca. 18th-19th century.
6-3/4"H. x 4-1/4"W.
Marylin Bender Altschul collection,
Park Ave., NYC. Prior to 1980.
Est. $1,000-$1,500
Closing: Friday, October 15th, 1:04 P.M.

744. Indo-Persian Painting of a Polo Match
India. Ca. 18th-19th century A.D.
11-1/2"H. x 8"W.
Ex. Edythe Shulman Collection, Boston, MA., acquired 1950's-1960's, then by descent, 1989. Exhibited: Origins Gallery, Newbery St., Boston, between 1959-1970. Gallery records, gifted to Smithsonian Archives.
Est. $1,200-$1,800
Closing: Friday, October 15th, 1:06 P.M.

745. Indian Painting of a Wedding
India. Ca. 19th century. 13-3/4"H. x 9-3/4"W.
Ex. Edythe Shulman Collection, Boston, MA., acquired 1950's-1960's, then by descent, 1989. Exhibited: Origins Gallery, Newbery St., Boston, between 1959-1970. Gallery records, gifted to Smithsonian Archives.
Est. $200-$300
Closing: Friday, October 15th, 1:08 P.M.

746. Indian Painting of a Soldier/Prince
India. Ca. 18th-19th century A.D. 8"H. x 4"W.
Ex. Edythe Shulman Collection, Boston, MA., acquired 1950's-1960's, then by descent, 1989. Exhibited: Origins Gallery, Newbery St., Boston, between 1959-1970. Gallery records, gifted to Smithsonian Archives.
Est. $1,000-$1,500
Closing: Friday, October 15th, 1:10 P.M.

747. Indian Drawing of a Male Traveler
India. Ca. 19th century or earlier.
7-5/8"H. x 4-5/8"W.
Ex. Edythe Shulman Collection, Boston, MA., acquired 1950's-1960's, then by descent, 1989. Exhibited: Origins Gallery, Newbery St., Boston, between 1959-1970. Gallery records, gifted to Smithsonian Archives.
Est. $400-$600
Closing: Friday, October 15th, 1:12 P.M.

748. Mogul Painting of Sultan Ibrahim
Mogul Empire. Period of Jahangir,
ca. 1605-1630 A.D. 7-1/2"H. x 5"W.
Ex. Edythe Shulman Collection, Boston, MA., acquired 1950's-1960's, then by descent, 1989. Exhibited: Origins Gallery, Newbery St., Boston, between 1959-1970. Gallery records, gifted to Smithsonian Archives.
Est. $600-$900
Closing: Friday, October 15th, 1:14 P.M.

749. Persian Painting of an Erotic Couple
Iran. Ca. 18th century. 9-1/2"H. x 5-1/2"W.
Marylin Bender Altschul collection, Park Ave., NYC. Prior to 1980. **Est. $1,000-$1,500**
Closing: Friday, October 15th, 1:16 P.M.

750. Persian Miniature Painting of Princess and Prince in Green Room
Iran. Ca. 16th-17th century A.D.
9-3/4"H. x 5-1/2"W.
Marylin Bender Altschul collection, Park Ave., NYC. Prior to 1980.
Est. $1,000-$1,500
Closing: Friday, October 15th, 1:18 P.M.

752. Thai Bronze Buddha Hands (2)
Thailand. Ca. 19th century or earlier.
9"H. each. Private California collection, acquired from Anna Art Gallery, Bangkok, 1990's. **Est. $800-$1,200**
Closing: Friday, October 15th, 1:22 P.M.

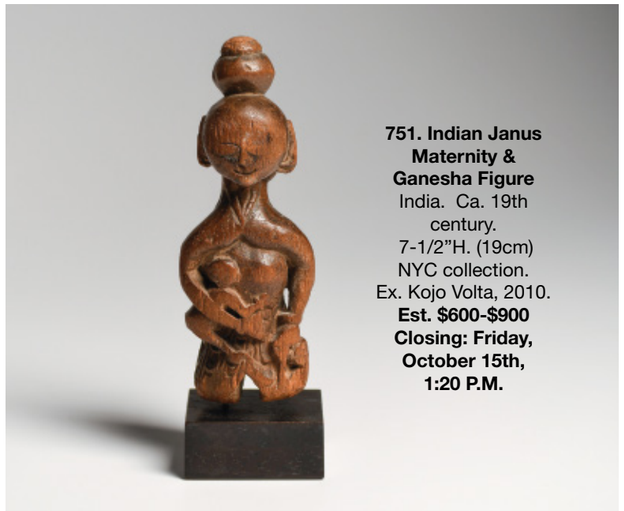

751. Indian Janus Maternity & Ganesha Figure
India. Ca. 19th century.
7-1/2"H. (19cm)
NYC collection.
Ex. Kojo Volta, 2010.
Est. $600-$900
Closing: Friday, October 15th, 1:20 P.M.

755. Ceremonial Silver Oil Ewer
Nepal. Ca. Late 19th to early 20th century 3-1/8" (8cm).
Ex. NYC collection, acquired early 2000.
Est. $600-$900 Closing: Friday, October 15th, 1:28 P.M.

756. Tibet Bronze Buddha
Tibet. Ca. 18th century A.D. 5-1/2"H. x 4-1/8"W.
Private NJ. collection. Ex. Donald Farm collection, NJ, by inheritance from Warren Cox, 1987.
Est. $4,500-$5,500 Closing: Friday, October 15th, 1:30 P.M.

757. Japanese Bronze Decorated & Signed Vase
Japan. Meiji Period, ca. 1868-1912. 9-1/2"H. x 9-1/2"D.
Collection of Hilda Tijou, California, acquired 1960's and prior, by descent to her granddaughter.
Est. $1,000-$1,500 Closing: Friday, October 15th, 1:32 P.M.

753. Tibetan Gilt & Jeweled Prayed Box
Tibet. Ca. late 19th - early 20th century. 2-1/2" x 3-1/2".
Private NYC collection, acquired from Arte Primitivo, auction 68, 2013, lot 532; ex. Bill Freeman Estate Collection, Scottsdale AZ. & NM., acquired 1960's-1980's.
Est. $1,200-$1,500 Closing: Friday, October 15th, 1:24 P.M.

754. Prints of Warrior & Woman (2)
Japan. Ca. 19th century. 8-5/8"W. x 10-3/4"H. & 6-3/8"W. x 13"H.
Ex. Edythe Shulman Collection, Boston, MA., acquired 1950's-1960's, then by descent, 1989. Exhibited: Origins Gallery, Newbery St., Boston, between 1959-1970. Gallery records, gifted to Smithsonian Archives.
Est. $200-$400 Closing: Friday, October 15th, 1:26 P.M.

758. Chinese Glazed Porcelain Vase
China. Ca. late 19th to early 20th century.
14-1/8"H. x 7-1/4"W.
NYC collection; Ex. Edward H. Merrin Gallery, Inc., NYC., 1980's.
Est. $600-$900
Closing: Friday, October 15th, 1:34 P.M.

759. Chinese Blue & White Cameo Vases (2)
China. Ca. mid 20th century. 11-1/2"H. x 5-1/2"W.
Estate of Jack Faxon, Birmingham, MI & NYC. Michigan State Senator, 1971-1985. Creator of the Michigan Council for the Arts.
Sold for the benefit of the Smithsonian Institution.
Est. $300-$600 Closing: Friday, October 15th, 1:36 P.M.

760. Marquesas "Ivi po-o" Bone Ornament
South Pacific. Ca. late 19th century - early 20th.
1-3/4"H. (4.5cm)
Ex. Theodore Monel collection, Brooklyn, NY.
Est. $2,000-$3,000
Closing: Friday, October 15th, 1:38 P.M.

761. Maori Nephrite Hei-Tiki Pendant
New Zealand. 3-1/8"L. (8cm)
Ex. German collection, 1970's.
Est. $3,000-$5,000
Closing: Friday, October 15th, 1:40 P.M.

762. Iatmul Suspension Hook Figure
Middle Sepik River, Papua, New Guinea. 20-3/4"
Ex. Marian and John Scott collection, purchased from Lissauer, Australia.
Est. $600-$900
Closing: Friday, October 15th, 1:42 P.M.

763. Abelam Woven Yam Mask
Sepik River, Papua New Guinea. 18"H. (45.7cm)
Ex. Joan Barist, Short Hills, NJ.
Est. $700-$1,000
Closing: Friday, October 15th, 1:44 P.M.

764. Abelam Yam Mask
Sepik River, Papua New Guinea.
16-1/4"H. (41.3cm)
Ex. Joan Barist, Short Hills, NJ.
Est. $500-$800
Closing: Friday, October 15th, 1:46 P.M.

765. Solomon Islands Ceremonial Fish Bowl "Apira ni Mwane"
Solomon Islands. Late 19th - early 20th century.
6-3/4"H. x 17-1/2"L. (17x45cm)
Ex. William G. Schulz collection, Oregon, Lewis Wara Gallery, WA.
Est. $6,000-$9,000 Closing: Friday, October 15th, 1:48 P.M.

766. Fiji War Club
South Seas. 16-1/2"L. (42cm)
Ex. Grusenmeyer-Woliner, Brussels.
Est. $1,200-$1,800
Closing: Friday, October 15th, 1:50 P.M.

767. Fiji "Ula" War Club
South Seas. 15-1/4"L. (39cm)
Ex. Grusenmeyer-Woliner, Brussels.
Est. $1,200-$1,800
Closing: Friday, October 15th, 1:52 P.M.

768. Sepik Minja Figure
Washkuk Hills, Upper Sepik River, Papua New Guinea. 52"H. (132cm)
Ex. Todd Barlin, acquired 1970's from Oceanic Arts Australia.
Est. $2,500-$3,500
Closing: Friday, October 15th, 1:54 P.M.

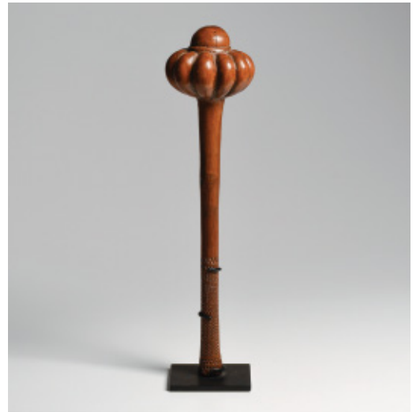

769. Canoe Prow Shield
Iatmul people, East Sepik Province, Papua, New Guinea.
35"H. x 57" W. (89cm x 145cm)
Collection of Ben Matros, NY. Collected 1969.
Est. $1,200-$1,800
Closing: Friday, October 15th, 1:56 P.M.

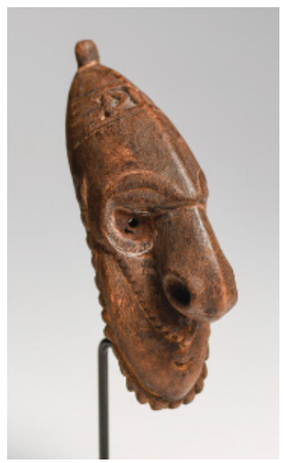

770. Maskette Lower Sepik River
Papua New Guinea. 6-1/2"H. (16.5cm)
Ex. Private Australian collection. Reportedly, collected by an Australian forest agent, mid to early 1960's.
Est. $600-$900 Closing: Friday, October 15th, 1:58 P.M.

771. Small Gope Spirit Board
Papuan Gulf, Papua, New Guinea. 31-1/4"H. (79cm)
NYC collection; Ex. The Bactria Corp., NYC., 1960's-1970's, to Edward H. Merrin Gallery, NYC. 1970's.
Est. $800-$1,200 Closing: Friday, October 15th, 2:00 P.M.

772. Gope Board
Gulf Province, Papua, New Guinea.
37-1/4"H. (95cm)
NYC collection; Ex. The Bactria Corp., NYC., 1960's-1970's, to Edward H. Merrin Gallery, NYC. 1970's.
Est. $800-$1,200
Closing: Friday, October 15th, 2:02 P.M.

773. Large Spirit Board
Papuan Gulf, Papua, New Guinea.
40-1/4"H. (102cm)
NYC collection; Ex. The Bactria Corp., NYC., 1960's-1970's, to Edward H. Merrin Gallery, NYC. 1970's.
Est. $800-$1,200
Closing: Friday, October 15th, 2:04 P.M.

775. Fine Jeweled Kris
Bali, Indonesia. 25"L. (63.5cm)
Private CT collection, ex. Taisei auction, NY., 1992.
Est. $2,500-$3,500 Closing: Friday, October 15th, 2:08 P.M.

778. Indonesian Kris with Silvered Scabbard
Java, Indonesia. Ca. 18th century blade, late 19th century furniture.
19-3/4"L. (50cm)
Ex. Kerner Gallery, Brussels.
Est. $600-$900 Closing: Friday, October 15th, 2:14 P.M.

779. Indonesian Kris with Silver Scabbard and Bone Handle
Sumatra, (near Aceh Banda) Indonesia. Blade ca. late 17th century with late 19th century mount and scabbard. 21-1/2"L. (54.6cm)
Ex. Kerner Gallery, Brussels.
Est. $1,000-$1,500 Closing: Friday, October 15th, 2:16 P.M.

776. Maori Greenstone Tiki
New Zealand. 2-1/2"H. (6.3cm)
Collection of a NYS physician, acquired 20 years ago at auction.
Ex. Arte Primitivo, mid to late 1990's.
Est. $1,600-$2,000 Closing: Friday, October 15th, 2:10 P.M.

777. Batak Post Figure with Bowl
Sumatra, Indonesia.
25-1/4"H. (64cm)
Private California c ollection; acquired in antique shop in Bali, Indonesia, 1990's.
Est. $800-$1,200
Closing: Friday, October 15th, 2:12 P.M.

780. Gilt Bronze Naga King
Asam, India, bordering Burma. Ca. 14th century A.D. 3-3/4"H.
Private California collection; ex. collection Richard C Bull, acquired 1970; ex. John J. Klejman, New York.
Est. $500-$700 Closing: Friday, October 15th, 2:18 P.M.

781. Two Medicine Containers
Sumatra, Indonesia. 5"H. and 6-3/4"H.
Private CA. collection. Ex. Los Angeles, CA. collection, 1970's-1980's.
Est. $400-$800 Closing: Friday, October 15th, 2:20 P.M.

782. Four Fine Kris Handles
Indonesia. 2-1/2"H. to 6-1/2"H. (6.3 to 16.5cm)
Private CA. collection.
Ex. Los Angeles, CA. collection, 1970's-1980's.
Est. $800-$1,200
Closing: Friday, October 15th, 2:22 P.M.

784. Rare Indian Santal Iron Buckler
North India.
Ca. 18th century.
16-5/8"H. x 8-3/8"W.
Ex. Grusenmeyer-Woliner, Brussels.
Est. $800-$1,200
Closing: Friday, October 15th, 2:26 P.M.

783. "Hampatong" Dayak Figure
West Kalimantan, Borneo, Indonesia. 44"H. (112cm)
Collection of Robert Wilson, NY.
Est. $2,000-$3,000 Closing: Friday, October 15th, 2:24 P.M.

785. Naga Necklace
Northern India. 24"L. (61cm)
Private Connecticut collection.
Est. $700-$1,000 Closing: Friday, October 15th, 2:28 P.M.

786. Hawaiian Pendant "Niho Palaoa"
Hawaiian Islands.
Ca. 20th century.
2-3/4"L. (7cm)
Private collection of a Westchester physician, acquired at Sotheby's, NY.
Est. $1,200-$1,800
Closing: Friday, October 15th, 2:30 P.M.

787. Dan Mano Passport Mask
Dan, Ivory Coast.
7-3/8"H. (18.7cm)
Private NY collection; ex. Steven Lim collection; ex. Danny Simmons collection.
Est. $600-$900
Closing: Friday, October 15th, 2:32 P.M.

788. Dan-Bassa Mask
Liberia. 8"H. (20.3cm)
Private CT. collection;
Ex. Arte Primitivo, NY, auction 18, lot 021, 2007; ex. Dorothy Brill Robbins collection.
Est. $1,500-$2,500
Closing: Friday, October 15th, 2:34 P.M.

789. Kono or Dan-Yacouba Mask with Long Fiber Headdress
Guinea. 23-1/2"H. (60cm)
Collection of Ben Matros, NY., acquired in the field, 1960's to 1970's.
Est. $800-$1,200
Closing: Friday, October 15th, 2:36 P.M.

790. Dan Poro Mask
Ivory Coast / Liberia.
8-3/4"H. (22.2cm)
Ex. French collection.
Est. $1,600-$2,000 Closing: Friday, October 15th, 2:38 P.M.

791. Dan Mask with Beard
Ivory Coast/Liberia.
11"H. with beard (28cm)
Collection of Ben Matros, NY., acquired in the field, 1960's to 1970's.
Est. $600-$900
Closing: Friday, October 15th, 2:40 P.M.

792. Dan Gagon Mask
Ivory Coast. 11"H. (28cm)
Private CT. collection; ex. Diana Lissauer collection, NYC.
Est. $1,000-$1,500
Closing: Friday, October 15th, 2:42 P.M.

793. Mende Helmet Mask
Sierra Leone.
16"H. (40.6cm)
Private CT. collection;
ex. Mr. & Mrs. Herbert
Papock, NYC,
ex. Sotheby's, 1977.
Est. $1,500-$2,500
Closing: Friday, October 15th, 2:44 P.M.

794. Mende Helmet Mask
Sierra Leone. 15"H.
Private CT. collection.
Ex. Mr. & Mrs. Herbert
Papock, NYC,
ex. Sotheby's, 1977.
Est.$1,000- $1,500
Closing: Friday, October 15th, 2:46 P.M.

799. Baule Male Figure
Ivory Coast. 14-3/4"H.
(37.5cm)
Private Maryland
collection;
Ex. Jo de Buck Tribal
Arts, Brussels, Belgium.
Est. $3,000-$5,000
Closing: Friday, October 15th, 2:56 P.M.

800. Senufo Figure
Ivory Coast. 17-1/2"H.
(44.5cm)
Private NY collection; ex.
Danny Simmons, NY.
Est. $2,000-$2,500
Closing: Friday, October 15th, 2:58 P.M.

795. Guro Mask with Hyena
Ivory Coast.
16"H. (40.6cm)
Private NY collection;
ex. Steven Lim, New
Zealand.
Est. $1,500-$2,000
Closing: Friday, October 15th, 2:48 P.M.

796. Guro Spoon
Ivory Coast.
7" (18cm)
Private California
collection; ex coll.
Michel Gosse
(France).
Est. $700-$1,000
Closing: Friday, October 15th, 2:50 P.M.

801. Attie Figure with Assymetrical Headdress
Lagoons, Ivory Coast.
17-1/4"H. (44cm)
Estate of Jack Faxon,
Birmingham, MI. & NYC.
Michigan State Senator,
1971-1985. Creator of
the Michigan Council
for the Arts. Sold for
the benefit of the
Smithsonian Institution.
Est. $700-$1,000
Closing: Friday, October 15th, 3:00 P.M.

802. Figural Heddle Pulleys (2)
Ghana. 10-1/2"L. & 7-1/4"L.
The Andy Williams Collection, to family by descent. Ex. John Huston collection, brokered by Billy Pearson, SF, California, 1985.
Est. $1,200-$1,800 Closing: Friday, October 15th, 3:02 P.M.

797. Zoomorphic Heddle Pulleys (2)
Ivory Coast. 9-3/4"L. & 6-1/4"L.
The Andy Williams Collection, to family by descent. Ex. John Huston collection, brokered by Billy Pearson, SF, California, 1985.
Est. $1,200-$1,800 Closing: Friday, October 15th, 2:52 P.M.

798. Two Early Heddle Pulleys (2)
8"L. & 6-1/4"L.
The Andy Williams Collection, to family by descent. Ex. John Huston collection, brokered by Billy Pearson, SF, California, 1985.
Est. $1,200-$1,800 Closing: Friday, October 15th, 2:54 P.M.

803. Bird-Form Heddle Pulleys (2)
Senufo, Ivory Coast. 7-1/4"L. & 7"H.
The Andy Williams Collection, to family by descent. Ex. John Huston collection, brokered by Billy Pearson, SF, California, 1985.
Est. $1,200-$1,800 Closing: Friday, October 15th, 3:04 P.M.

804. Baule Miniature Pulley
Ivory Coast.
4-1/4"H. (11cm)
Collection of Ben Matros,
NY., acquired in the field,
1960's to 1970's.
Est. $300-$500
Closing: Friday, October 15th, 3:06 P.M.

805. Baga
Female Bust
Guinea.
23-1/2"H. (60cm)
Collection of Ben Matros, NY., acquired in the field, 1960's to 1970's.
Est. $700-$1,000
Closing: Friday, October 15th, 3:08 P.M.

806. Baule Wood Mask with Horns
Ivory Coast.
10-3/4"H.
Private California collection. Acquired from Robert Taylor, Jurgens Gallery, NYC, 1985-1992.
Est. $400-$600
Closing: Friday, October 15th, 3:10 P.M.

811. Baule Mask
Ivory Coast. Early 20th century. 11"H. (28cm).
Private NC collection, acquired from Peter Wengraf, Arcade Gallery, London, 1987.
Copy of invoice included.
Est. $4,000-$6,000 Closing: Friday, October 15th, 3:20 P.M.

812. Akan Anthropomorphic Comb
Ghana. 9-7/8"H. (25cm)
Ex. William Brill, purchased from William Wright, 1989, sold Sotheby's 11/17/2006, lot 141.
Est. $3,000-$5,000 Closing: Friday, October 15th, 3:22 P.M.

813. Minianka Mask
Bamana people, Mali. 19-3/4"H. (50cm).
Private NJ. collection; Ex. Jorge Aviles, NJ.
Est. $6,000-$9,000 Closing: Friday, October 15th, 3:24 P.M.

807. Baule Figure
Ivory Coast.
13-1/4"H. (34cm)
Private NY collection; ex. collection of Steven Lim, New Zealand.
Est. $1,500-$2,000
Closing: Friday, October 15th, 3:12 P.M.

808. Baule Female Figure
Ivory Coast.
13-1/2"H. (34.3cm)
Private Maryland collection, ex. Millon et Associes, Brussels, Belgium.
Est. $2,500-$3,500
Closing: Friday, October 15th, 3:14 P.M.

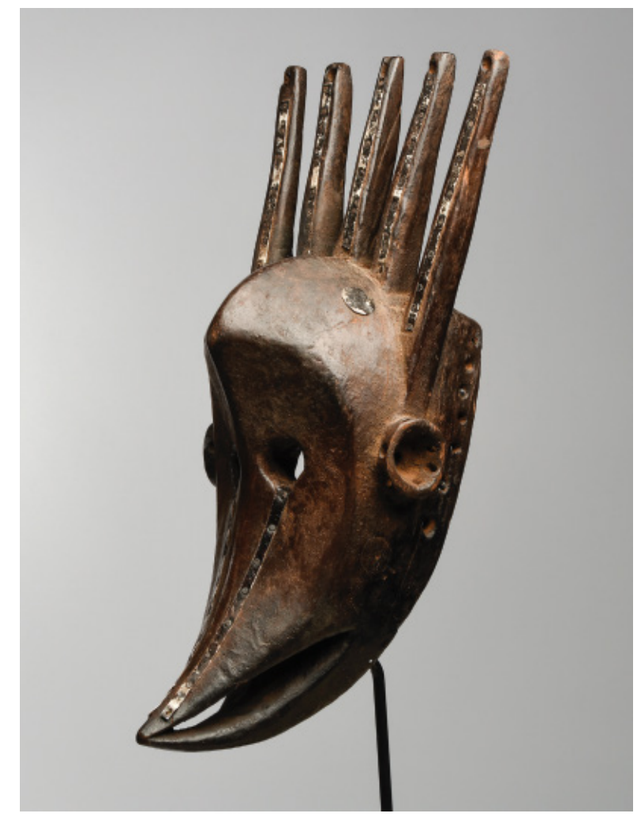

809. Bamana Caryatid Stool
Mali. Early to mid 20th century.
15-1/2"H. (39cm)
Private California collection; ex. Andre Blandin, Piasa auction 1998.
Est. $1,200-$1,800
Closing: Friday, October 15th, 3:16 P.M.

810. Mali Mask with Crest Cap
Mali. 14"H. (36cm)
Collection of Ben Matros, NY., acquired in the field, 1960's to 1970's.
Est. $400-$600
Closing: Friday, October 15th, 3:18 P.M.

814. Bwa Bovine Mask
Burkina Faso. 16-1/2"H. (42cm)
Private California collection; Bonhams Lot 31, NY, November 2020; ex. Mathias Komor, ex. Bruce Frank. African Heritage Documentation and Research Centre Object #: 0179851. **Est. $2,400-$3,000**
Closing: Friday, October 15th, 3:26 P.M.

815. Nunuma or Bwa Plank Mask
Burkina Faso. 52-1/2"H. (133.3cm)
Estate of Jack Faxon, Birmingham, MI. & NYC. Michigan State Senator, 1971-1985. Creator of the Michigan Council for the Arts. Sold for the benefit of the Smithsonian Institution.
Est. $1,000-$1,500
Closing: Friday, October 15th, 3:28 P.M.

816. Large Bobo Molo Mask
Burkina Faso. 53"H. (135cm)
Private collection; Ex Jacques Germain, Montreal / Copy of invoice included.
Published: Sotheby's NY, 8 May 1996, lot 61.
Est. $2,000-$3,000
Closing: Friday, October 15th, 3:30 P.M.

817. Very Large Bwa Plank Mask
Burkina Faso. 90"H. (228.6cm)
Collection of Ben Matros, NY., acquired in the field, 1960's to 1970's.
Est. $1,500-$2,500 Closing: Friday, October 15th, 3:32 P.M.

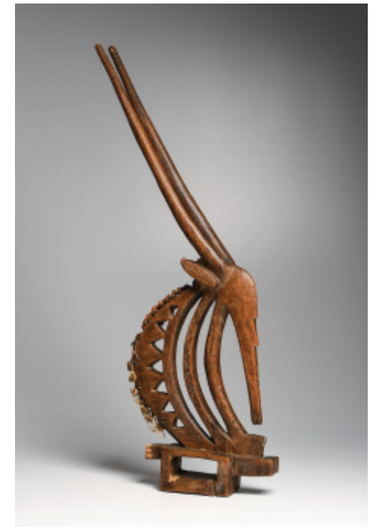

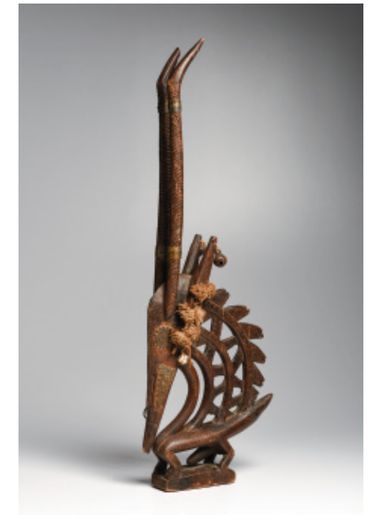

818. Chi Wara Wood Antelope
Mali. 36-1/2"H. (92.7cm)
The Andy Williams Collection, to family by descent. Ex. John Huston collection, brokered by Billy Pearson, SF, California, 1985.
Est. $1,500-$2,500
Closing: Friday, October 15th, 3:34 P.M.

819. Bamana Chiwara
Mali. 33-3/4"H. (85.7cm).
Collection of Ben Matros, NY., acquired in the field, 1960's to 1970's.
Est. $700-$1,000
Closing: Friday, October 15th, 3:36 P.M.

820. Dogon Mask Kanaga
Mali. 37-3/4"H. (96cm).
Collection of Ben Matros, NY., acquired in the field, 1960's to 1970's.
Est. $1,000-$1,500
Closing: Friday, October 15th, 3:38 P.M.

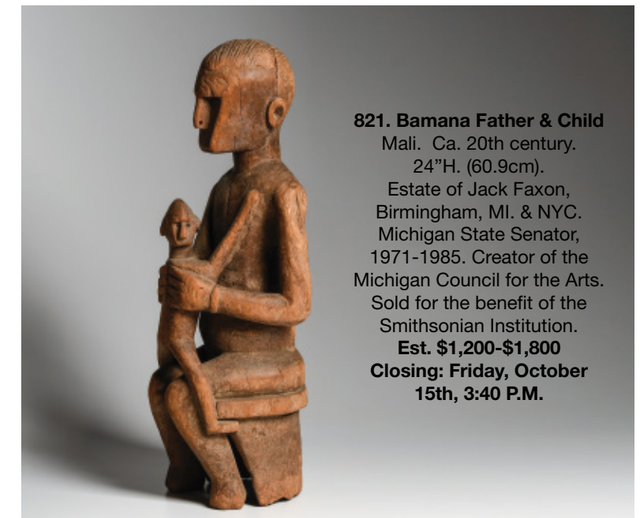

821. Bamana Father & Child
Mali. Ca. 20th century.
24"H. (60.9cm).
Estate of Jack Faxon, Birmingham, MI. & NYC. Michigan State Senator, 1971-1985. Creator of the Michigan Council for the Arts. Sold for the benefit of the Smithsonian Institution.
Est. $1,200-$1,800
Closing: Friday, October 15th, 3:40 P.M.

822. Bamana Antelope Headdress with Figure
Mali. 12-3/4"H. x 15-1/4"L.
Estate of Jack Faxon, Birmingham, MI. & NYC. Michigan State Senator, 1971-1985. Creator of the Michigan Council for the Arts. Sold for the benefit of the Smithsonian Institution.
Est. $600-$900 Closing: Friday, October 15th, 3:42 P.M.

823. Two Bura Heads
Republic of Niger.
8"H. and 4-1/4"H.
Ex. Collection of Gordon Foster, NYC, acquired 1970's-1980's.
Est. $600-$900
Closing: Friday, October 15th, 3:44 P.M.

824. Bankoni Standing Figure
Inland Niger Delta, Mali. Ca. 1300-1600 A.D. 14-3/4"H. (37.5cm)
Ex. Collection of Gordon Foster, NYC, acquired 1970's-1980's.
Est. $800-$1,200
Closing: Friday, October 15th, 3:46 P.M.

825. Stone Equestrian Sculpture
Possibly Nyonyose or Mossi, Burkina Faso. 9-1/2"H. (24cm)
Private Washington DC collection; acquired on Ghana/Burkina Faso border in 1991.
Est. $700-$1,000
Closing: Friday, October 15th, 3:48 P.M.

826. Bamileke Large Chameleon Pot
Cameroon. 13-1/2"H. x 15"W. (34 x 38cm)
Private NYC collection.
Est. $1,000-$1,500 Closing: Friday, October 15th, 3:50 P.M.

827. Bura Stone Figure
Republic of Niger/ Burkina Faso. Ca. 1300-1700 A.D. 10-1/4"H. (26cm)
Estate of Jack Faxon, Birmingham, MI. & NYC. Michigan State Senator, 1971-1985. Creator of the Michigan Council for the Arts. Sold for the benefit of the Smithsonian Institution.
Est. $700-$1,000
Closing: Friday, October 15th, 3:52 P.M.

828. Lobi Bateba Figure
Burkina Faso. 6-1/2"H. (16.5cm)
Private California collection; Ex. Michelle Yoyotte, France.
Est. $400-$600
Closing: Friday, October 15th, 3:54 P.M.

829. Mossi Fertility Dolls (2)
Burkino Faso. 12-3/4"H. & 12-1/2"H. (31.75cm)
Private NYC collection.
Est. $1,000-$1,500
Closing: Friday, October 15th, 3:56 P.M.

830. Akan Mammary Drum
Ghana. Mid to late 20th century. 42-1/2"H.
Collection of Ben Matros, NY., acquired in the field, 1960's to 1970's.
Est. $1,000-$1,500 Closing: Friday, October 15th, 3:58 P.M.

831. Large Skeleton Figure
Cameroon.
Private CA. collection; Ex. Los Angeles, CA. collection, 1970's-1980's.
Est. $1,000-$1,500 Closing: Friday, October 15th, 4:00 P.M.

832. Fang Large Spoon with Head
Gabon. 16-3/4"L. (42.5cm)
Ex. old Swiss collection.
Est. $2,500-$3,000 Closing: Friday, October 15th, 4:02 P.M.

833. Igbo Maiden Spirit Mask "Agbogho Mmwo"
Nigeria. 18"H. (45.7cm)
Private Maryland collection; Purportedly ex. Merton Simpson, NYC.
Est. $2,500-$3,500 Closing: Friday, October 15th, 4:04 P.M.

834. Baule Turtle Goldweight
Ivory Coast. 1/2"H. x 2-1/2"L.
Private California collection; Ex. US collection.
Est. $400-$600 Closing: Friday, October 15th, 4:06 P.M.

836. Bronze Group of 50+ Pendants and Goldweights
Ghana, Cameroon. 1/4" to 2-5/8"L.
Collection of Joel Lloyd, NYC., acquired 1940's-1950's, by descent to his daughter.
Est. $600-$900 Closing: Friday, October 15th, 4:10 P.M.

838. Lobi Brass Alloy
Burkina Faso. 5-1/2"H. (14cm)
Private California collection; Ex. French collection.
Est. $300-$600 Closing: Friday, October 15th, 4:14 P.M.

835. Group of Early Goldweights

Private CA. collection.
Est. $200-$300 Closing: Friday, October 15th, 4:08 P.M.

837. Group of Zoomorph Form Goldweights (13)

Private California collection.
Est. $200-$400 Closing: Friday, October 15th, 4:12 P.M.

839. Goldweights and Amulets
Ghana.
Private California collection.
Est. $300-$500 Closing: Friday, October 15th, 4:16 P.M.

840. Asante Gilt Wood Carved Linguist Staff
Ghana.
Ca. 20th century A.D.
20"H. (50.8cm).
Private NYC collection, Ex. Millicent L. Wiley Estate, Englewood, NJ, 1990's.
Est. $800-$1,200 Closing: Friday, October 15th, 4:18 P.M.

842. Ibeji Couple (2)
Yoruba people, Nigeria.
9-1/2"H. (24cm)
Collection of Ben Matros, NY., acquired in the field, 1960's to 1970's.
Est. $500-$800 Closing: Friday, October 15th, 4:22 P.M.

844. Fon Bird
Republic of Benin.
17"H. (43.1cm).
Estate of Jack Faxon, Birmingham, MI. & NYC. Michigan State Senator, 1971-1985. Creator of the Michigan Council for the Arts. Sold for the benefit of the Smithsonian Institution.
Est. $400-$600 Closing: Friday, October 15th, 4:26 P.M.

841. Ashanti Gold Dust Box
Ghana. 8"H. x 7-1/2"L. x 6-3/4"W.
Estate of Jack Faxon, Birmingham, MI. & NYC. Michigan State Senator, 1971-1985. Creator of the Michigan Council for the Arts.
Sold for the benefit of the Smithsonian Institution.
Est. $500-$800 Closing: Friday, October 15th, 4:20 P.M.

843. Bariba Lidded Fertility Pot
Republic of Benin. 15-1/2"H. (39.4cm)
Private NYC collection; ex. William Wright, NY.
Est. $3,000-$5,000 Closing: Friday, October 15th, 4:24 P.M.

845. Kongo Canine
Democratic Republic of Congo.
5-1/2"H. (14cm)
Private Maryland collection; ex. Collection of Werner Muensterberger, NYC.
Est. $1,500-$2,000 Closing: Friday, October 15th, 4:28 P.M.

846. Montol
Female Figure
Benue,
Northern Nigeria.
15-3/8"H. (39cm)
Ex. René David
(1928-2015) Coll.
ZürichAHDRC
No. 0154688.
Est. $4,000-$6,000
Closing: Friday,
October 15th,
4:30 P.M.

847. Jukun
Dance Crest
Chamba,
North Nigeria.
17"H. (43cm)
Private NYC
collection;
acquired 1990's.
Est. $1,500-
$2,000 Closing:
Friday, October
15th, 4:32 P.M.

848. Blue Boki
Head Crest
Cross River area, Nigeria.
10-1/4"H. (26cm)
Estate of Jack Faxon,
Birmingham, MI. &
NYC. Michigan State
Senator, 1971-1985.
Creator of the Michigan
Council for the Arts. Sold
for the benefit of the
Smithsonian Institution.
Est. $700-$1,200
Closing: Friday,
October 15th, 4:34 P.M.

849. Ibibio or Ogoni
Headdress Figure
East Niger Delta,
Nigeria.
23-1/2"H (60cm)
Estate of Jack Faxon,
Birmingham, MI.
& NYC. Michigan
State Senator, 1971-
1985. Creator of the
Michigan Council
for the Arts. Sold
for the benefit of
the Smithsonian
Institution.
Est. $800-$1,500
Closing: Friday,
October 15th,
4:36 P.M.

850. Ibo Spirit
Mask with
Coiffure
Nigeria.
9-3/4"H. (25cm)
Private NYC
collection;
Ex. Noire D'Ivoire,
Reginald
D Groux, Paris.
Est. $1,000-
$1,500 Closing:
Friday, October
15th, 4:38 P.M.

851. Yoruba
Divnation Tools (2)
Nigeria.
13"L. & 8"L.
Private Washington,
DC. collection;
acquired Maurice
Joy Gallery,
Portobello Rd.,
London, 1970's.
Est. $400-$600
Closing: Friday,
October 15th,
4:40 P.M.

852. Igbo Alusi or Agbara Shrine Figure
Nigeria. 51"H. (130cm)
Estate of Jack Faxon, Birmingham, MI. & NYC.
Michigan State Senator, 1971-1985. Creator of
the Michigan Council for the Arts. Sold for the
benefit of the Smithsonian Institution.
Est. $1,200-$1,800
Closing: Friday, October 15th, 4:42 P.M.

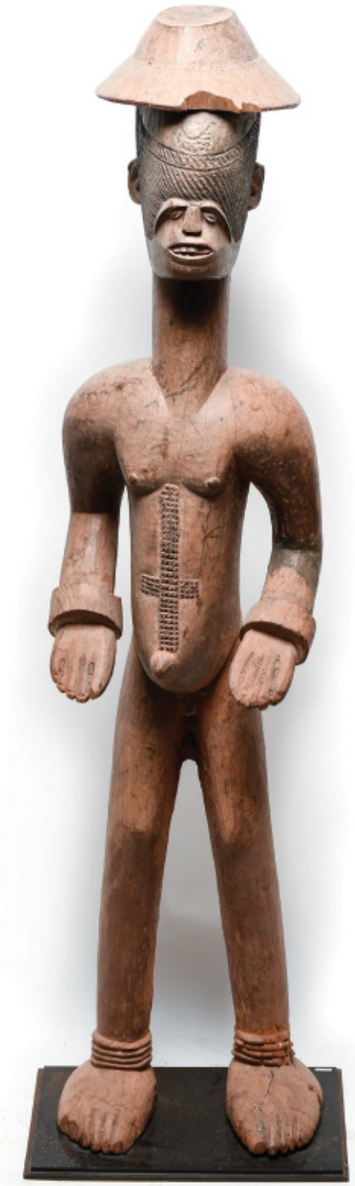

853. Tall Igbo Alusi Figure with Helmet
Nigeria. 49"H. (124.5cm)
Estate of Jack Faxon, Birmingham, MI. & NYC.
Michigan State Senator, 1971-1985. Creator of
the Michigan Council for the Arts. Sold for the
benefit of the Smithsonian Institution.
Est. $1,500-$2,500
Closing: Friday, October 15th, 4:44 P.M.

854. "Alusi" Igbo Figure of a Male
Nigeria. Late 19th - mid 20th century. 46"H.
(117cm)
Estate of Jack Faxon, Birmingham, MI. & NYC.
Michigan State Senator, 1971-1985. Creator of
the Michigan Council for the Arts. Sold for the
benefit of the Smithsonian Institution.
Est. $1,200-$1,800
Closing: Friday, October 15th, 4:46 P.M.

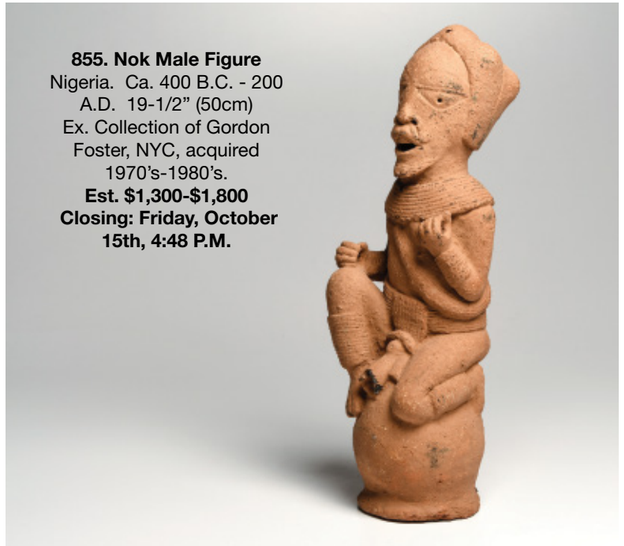

855. Nok Male Figure
Nigeria. Ca. 400 B.C. - 200 A.D. 19-1/2" (50cm)
Ex. Collection of Gordon Foster, NYC, acquired 1970's-1980's.
Est. $1,300-$1,800
Closing: Friday, October 15th, 4:48 P.M.

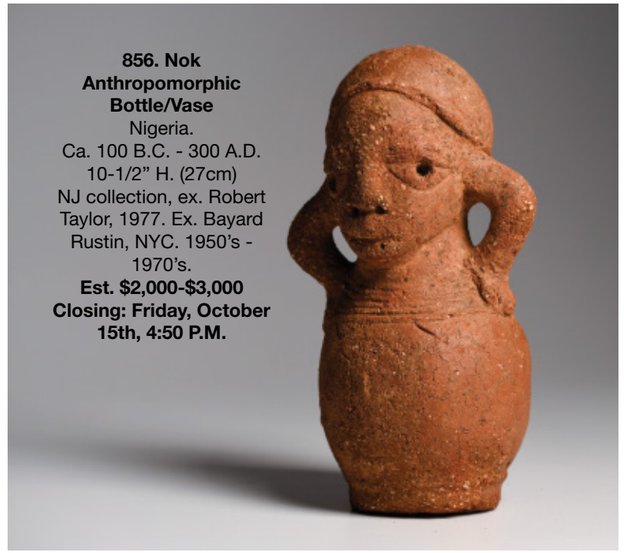

856. Nok Anthropomorphic Bottle/Vase
Nigeria.
Ca. 100 B.C. - 300 A.D.
10-1/2" H. (27cm)
NJ collection, ex. Robert Taylor, 1977. Ex. Bayard Rustin, NYC. 1950's - 1970's.
Est. $2,000-$3,000
Closing: Friday, October 15th, 4:50 P.M.

857. Nok Terracotta Bust
Nigeria. Ca. 400 B.C. - 200 A.D. 13"H. (33cm)
Estate of Jack Faxon, Birmingham, MI. & NYC. Michigan State Senator, 1971-1985. Creator of the Michigan Council for the Arts. Sold for the benefit of the Smithsonian Institution.
Est. $2,400-$3,000 Closing: Friday, October 15th, 4:52 P.M.

858. Dakakari Terracotta Animal Monument or Grave Marker
North Nigeria. 21-3/4"H. (55cm)
Private NYC collection; ex. Kahan Gallery, NY.
Est. $1,000-$1,500 Closing: Friday, October 15th, 4:54 P.M.

859. Dakakari Terracotta Figures (2)
Dakakari, Northern Nigeria. Ca. 19th-20th century.
18"H. (45.7) & 16"H. (40.6cm)
Private NYC collection; ex. Georgia Chrischilles, Brussels.
Est. $1,200-$1,800 Closing: Friday, October 15th, 4:56 P.M.

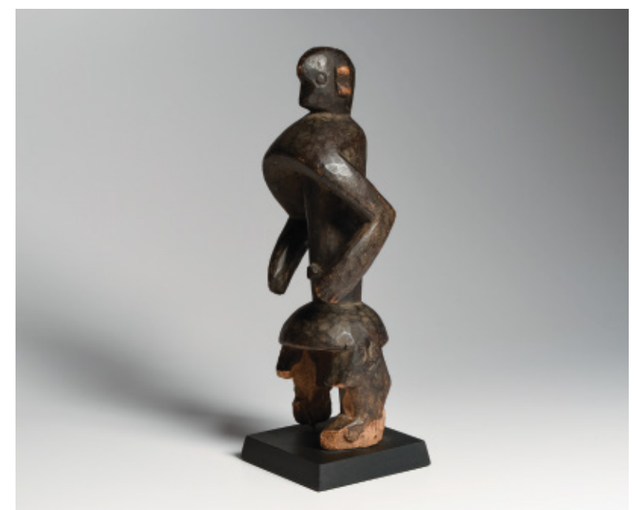

860. Ogoni Mask
Nigeria. 8"H. (20.3cm) Estate of Jack Faxon, Birmingham, MI. & NYC. Michigan State Senator, 1971-1985. Creator of the Michigan Council for the Arts. Sold for the benefit of the Smithsonian Institution.
Est. $800-$1,500 Closing: Friday, October 15th, 4:58 P.M.

861. Yaka or Zombo Mask
Democratic Republic of Congo. Mask 8"H. 12" deep with headdress
Collection of Robert Wilson, NY., Ex. Galerie Fred Jahn, Munich, Oct. 1987. **Est. $1,200-$1,800 Closing: Friday, October 15th, 5:00 P.M.**

862. Mumuye Figure
Nigeria. 16-1/2"H. (42cm)
Private NYC collection; Ex. Sam Hilu, NYC.
Est. $1,500-$2,000 Closing: Friday, October 15th, 5:02 P.M.

863. Ekoi Ejagham Crest
Nigeria. 9-1/4"H. (23.5cm)
Collection of Robert Wilson, NY.,
Ex. Galerie Fred Jahn, Munich, Oct. 1987.
Est. $1,000-$1,500 Closing: Friday, October 15th, 5:04 P.M.

864. Yaka Power Figure
Democratic Republic of Congo. 8-1/2"H. (21.6cm)
Ex. Swiss collection, ex. French collection.
Est. $1,200-$1,500 Closing: Friday, October 15th, 5:06 P.M.

865. Chokwe or Lwena Mask
Democratic Republic Congo.
8-1/2"H" (21.6cm)
Estate of Jack Faxon, Birmingham, MI. & NYC. Michigan State Senator, 1971-1985. Creator of the Michigan Council for the Arts. Sold for the benefit of the Smithsonian Institution.
Est. $1,000-$2,000
Closing: Friday, October 15th, 5:08 P.M.

866. Bembe Janus Hunting Charm "Kalunga"
Democratic Republic of Congo.
7-1/4"H. (18.4cm)
Private Swiss collection, ex. Rudolph and Leonore Blum collection, Switzerland; ex. Ernst Anspach, NY, 1986; ex. Amin Danani, Montreal, 1976.
Est. $2,000-$3,000
Closing: Friday, October 15th, 5:10 P.M.

871. Luba Beaded Headdress with Cowry Shells and Fur
Democratic Republic of Congo. 5"H. (12.7cm)
Private California collection.
Ex. Collection Willi Nimaga, Los Angeles, 1993.
Est. $600-$900 Closing: Friday, October 15th, 5:20 P.M.

872. Bembe Female Figure
Democratic Republic of Congo.
7-1/2"H. (19cm)
Private NYC collection, ex. Win Nathanson collection, 1950's-1960's.
Est. $800-$1,200
Closing: Friday, October 15th, 5:22 P.M.

867. Bembe Figure
Democratic Republic of Congo. 8"H. (20.3cm)
Estate of Jack Faxon, Birmingham, MI. & NYC. Michigan State Senator, 1971-1985. Creator of the Michigan Council for the Arts. Sold for the benefit of the Smithsonian Institution.
Est. $700-$1,000
Closing: Friday, October 15th, 5:12 P.M.

868. Bembe Figure
Democratic Republic of Congo.
Early 20th century.
5-7/8"H. (15cm).
Private NC collection; acquired from Marc Leo Felix; ex. French collection.
Est. $2,000-$3,000
Closing: Friday, October 15th, 5:14 P.M.

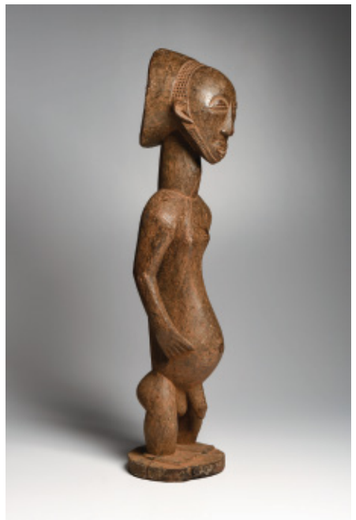

873. Large Hemba Figure
Democratic Republic of Congo.
35"H. (89cm).
Collection of Ben Matros, NY., acquired in the field, collected 1966.
Est. $600-$900
Closing: Friday, October 15th, 5:24 P.M.

874. Tabwa Sanza & Kulango Pulley (2)
Democratic Republic of Congo. 8-1/4"H. (21cm) & 10-1/2"H. (27cm)
Private CT. collection; ex. Dorothy Brill Robbins collection.
Est. $1,200-$1,800 Closing: Friday, October 15th, 5:26 P.M.

869. Small Kuba Power Figure
Democratic Republic of Congo. 5"H. (12.7cm)
Estate of Jack Faxon, Birmingham, MI. & NYC. Michigan State Senator, 1971-1985. Creator of the Michigan Council for the Arts. Sold for the benefit of the Smithsonian Institution.
Est. $700-$1,200
Closing: Friday, October 15th, 5:16 P.M.

870. Kumu Red and White Mask
Democratic Republic of Congo.
12-1/2"H. (31.75cm)
Estate of Jack Faxon, Birmingham, MI. & NYC. Michigan State Senator, 1971-1985. Creator of the Michigan Council for the Arts. Sold for the benefit of the Smithsonian Institution.
Est. $600-$900
Closing: Friday, October 15th, 5:18 P.M.

875. Lega Figural Staff Top
Democratic Republic of Congo. 7-1/2"H. (19cm)
Estate of Jack Faxon, Birmingham, MI. & NYC. Michigan State Senator, 1971-1985. Creator of the Michigan Council for the Arts. Sold for the benefit of the Smithsonian Institution.
Est. $500-$800 Closing: Friday, October 15th, 5:28 P.M.

876. Lega Mask
Democratic Republic of Congo.
14-1/2"H. (37cm)
Collection of Robert Wilson, NY.;
Ex. Galerie Fred Jahn, Munich, Oct. 1987.
Est. $1,200-$1,800
Closing: Friday, October 15th, 5:30 P.M.

877. Rare Large Kuba Lele Mask
Ilolo Musene, Western Kasai region,
Democratic Republic of Congo. 22"H. (56cm)
Estate of Jack Faxon, Birmingham, MI. & NYC. Michigan State Senator, 1971-1985. Creator of the Michigan Council for the Arts. Sold for the benefit of the Smithsonian Institution.
Est. $1,500-$2,500 Closing: Friday, October 15th, 5:32 P.M.

879. Lwena Sanza
Democratic Republic of Congo.
Ca. 1900's.
6"H. (15.2cm)
Private NC collection, acquired from Marc Leo Felix, 1991; collected in the field.
Est. $1,000-$1,500
Closing: Friday, October 15th, 5:36 P.M.

878. Holo Mask
Democratic Republic of Congo. 7-7/8"H. (20cm).
Private NC. collection, acquired from Marc Leo Felix, 1988. Field collected by Felix.
Est. $3,000-$5,000 Closing: Friday, October 15th, 5:34 P.M.

882. Kuyu Head
Kuyugandza region,
Democratic Republic of Congo. 22"H. (56cm)
Private Canada collection; acquired from Jacques Germain, Montreal. Copy of invoice available. AHDRC Database No. 0013319.
Est. $2,000-$3,000
Closing: Friday, October 15th, 5:42 P.M.

880. Sakalava
Spoon with Antelope
Madagascar.
10-1/4" (26cm)
Private California collection;
Ex. old UK collection.
Est. $550-$1,000
Closing: Friday, October 15th, 5:38 P.M.

881. Fipa Fetish Figure
Tanzania. 7"H. (18cm)
Ex. Larry Goldblatt collection, NYC.
Est. $400-$600
Closing: Friday, October 15th, 5:40 P.M.

883. Ngbaka Female Figure
Ubangi, Democratic Republic of Congo.
Early 20th century.
10-1/4"H. (26cm).
Acquired from Marc Leo Felix accompanied by Marc Leo Felix Certificate of Authenticity booklet; Ex. Collection Willy Mestach.
Est. $5,000-$7,000
Closing: Friday, October 15th, 5:44 P.M.

884. Songye Kifwebe Mask
Democratic Republic of Congo.
17-3/4"H. (45cm)
Collection of Robert Wilson, NY.,
Exhibited: The Watermill Center, NY.,
between 2006 and 2018.
Est. $3,000-$5,000 C
losing: Friday, October 15th, 5:46 P.M.

885. Small Sakalava Shield
Madagascar.
15"H. (38cm)
Private California collection; Bonhams, November 2020;
Ex. Jean-Yves Coue, Nantes, Frances; acquired Jan 2, 1962.
Est. $1,000-$1,500
Closing: Friday, October 15th, 5:48 P.M.

886. Zaramo Medicine Container
Tanzania.
5"H. (12.7cm)
Estate of Jack Faxon, Birmingham, MI. & NYC. Michigan State Senator, 1971-1985. Creator of the Michigan Council for the Arts. Sold for the benefit of the Smithsonian Institution.
Est. $800-$1,500
Closing: Friday, October 15th, 5:50 P.M.

887. Kwere Harp
Tanzania.
24"H. (61cm)
Collection of Robert Wilson, NY.
Est. $1,200-$1,800
Closing: Friday, October 15th, 5:52 P.M.

888. Nyamwezi Witch Doctor's Divination Stool
Tanzania. Early 20th century. 32" x 15-1/2".
Ex. James Stephenson, NY.
Est. $3,000-$5,000
Closing: Friday, October 15th, 5:54 P.M.

889. Zulu Wood Headrests with Inlay (2)
South Africa. 6"H. (15.2cm)
Private NYC collection; ex. Klejman Gallery, NYC.
Est. $800-$1,200 Closing: Friday, October 15th, 5:56 P.M.

890. Tsonga Staff
South Africa. 39"H. (99cm)
Private CA. collection; acquired from collection of canes assembled around 1950 (U.S.) and this staff was presented as a gift in 1931 to a previous owner, resident of Durban, South Africa.
Est. $1,400-$2,000
Closing: Friday, October 15th, 5:58 P.M.

Lots:381

Lots:587